

Submit 3 Copies To Appropriate District
Office:
District I
1625 N. French Dr., Hobbs, NM 87240
District II
811 South First, Artesia, NM 87210
District III
1000 Rio Brazos Rd., Aztec, NM 87410
District IV
2040 South Pacheco, Santa Fe, NM 87505

State of New Mexico
Energy, Minerals and Natural Resources

Form C-103
Revised March 25, 1999

OIL CONSERVATION DIVISION
2040 South Pacheco
Santa Fe, NM 87505

WELL API NO. 30-025-22201
5. Indicate Type of Lease STATE <input type="checkbox"/> FEE <input checked="" type="checkbox"/>
6. State Oil & Gas Lease No.

SUNDRY NOTICES AND REPORTS ON WELLS (DO NOT USE THIS FORM FOR PROPOSALS TO DRILL OR TO DEEPEN OR PLUG BACK TO A DIFFERENT RESERVOIR. USE "APPLICATION FOR PERMIT" (FORM C-101) FOR SUCH PROPOSALS.)		7. Lease Name or Unit Agreement Name: Humphrey Queen Unit
1. Type of Well: Oil Well <input checked="" type="checkbox"/> Gas Well <input type="checkbox"/> Other		8. Well No. 14
2. Name of Operator Prize Operating Company		9. Pool name or Wildcat Langlie Mattix, 7 Rivers-Q-Grayburg
3. Address of Operator 3500 William D. Tate, Suite 200, Grapevine, Texas 76051		
4. Well Location Unit Letter I : 2230 feet from the South line and 467 feet from the East line Section 4 Township 25S Range 37E NMPM County Lea		
10. Elevation (Show whether DR, RKB, RT, GR, etc.)		

11. Check Appropriate Box to Indicate Nature of Notice, Report, or Other Data	
NOTICE OF INTENTION TO: PERFORM REMEDIAL WORK <input type="checkbox"/> PLUG AND ABANDON <input checked="" type="checkbox"/> TEMPORARILY ABANDON <input type="checkbox"/> CHANGE PLANS <input type="checkbox"/> PULL OR ALTER CASING <input type="checkbox"/> MULTIPLE COMPLETION <input type="checkbox"/> OTHER: <input type="checkbox"/>	SUBSEQUENT REPORT OF: REMEDIAL WORK <input type="checkbox"/> ALTERING CASING <input type="checkbox"/> COMMENCE DRILLING OPNS. <input type="checkbox"/> PLUG AND ABANDONMENT <input type="checkbox"/> CASING TEST AND CEMENT JOB <input type="checkbox"/> OTHER: <input type="checkbox"/>

12. Describe Proposed or Completed Operations (Clearly state all pertinent details, and give pertinent dates, including estimated date of starting any proposed work). SEE RULE 1103. For Multiple Completions: Attach wellbore diagram of proposed completion or recompletion.

Prize Operating Company respectfully request approval to Plug and Abandon the above mentioned well. We had recieved approval to TA the well on 11-3-2000, but work was unsuccessful. Per OCD instructions, if the well was not TA'd, then the well was to be P&A'd. Please find attached a P&A procedure and well schematic. If you have any questions, please contact Mr. Bill Kreimier (engineer) at 817-424-0454.

THE COMPLETION MUST BE NOTIFIED 24 HOURS PRIOR TO THE BEGINNING OF PLUGGING OPERATIONS FOR THE C-103 TO BE APPROVED.

I hereby certify that the information above is true and complete to the best of my knowledge and belief.

SIGNATURE Don Aldridge TITLE Regulatory Analyst DATE 11-21-2000

Type or print name Don Aldridge Telephone No. 817-424-0454

(This space for State use)

APPROVED BY _____ TITLE _____ DATE _____

Conditions of approval, if any:

Humphrey Queen Unit #14
Plug and Abandon

Procedure:

1. MIRU Workover Rig. Tag CIBP at +/- 3350'. Spot 35' of cement on top.
2. RIH with tubing and tag cement plug. Circulate hole with 10 # Brine And gel.
3. ~~Spot cement plug from 2500' - 2400'~~
PERF 1100 50' OUT IN TAG PLUG @ 1050'
4. ~~Spot cement plug from 2500' - 2400'~~
SPOT CEMENT PLUG F/ 753' - 653' - TAG
~~Perforate casing at +/- 250' and squeeze with 50 sacks cement. Spot 10 sacks surface plug.~~
5. Cut casing and cap well.
6. Set dry hole marker and clean location.

"Proposed"

Humphrey & Queen Lt #14

API 30-025-22201

Sec 4 T-25-S R-37-E

I 2230' FSL & 467' FEL

10 SX cmt surface plug

Perf. @ 250', squeeze w/ 50 SX cmt

2 5/8" - 28# @ 703'

400 SX

(TOC unknown)

spot cement plug from 2400' - 2500'

35' cement plug

CIBP @ 3350' w/ 2 SX cmt

4 1/2" - 9.5# @ 3416'

(open hole)
3454 - 3551

TD 3551'

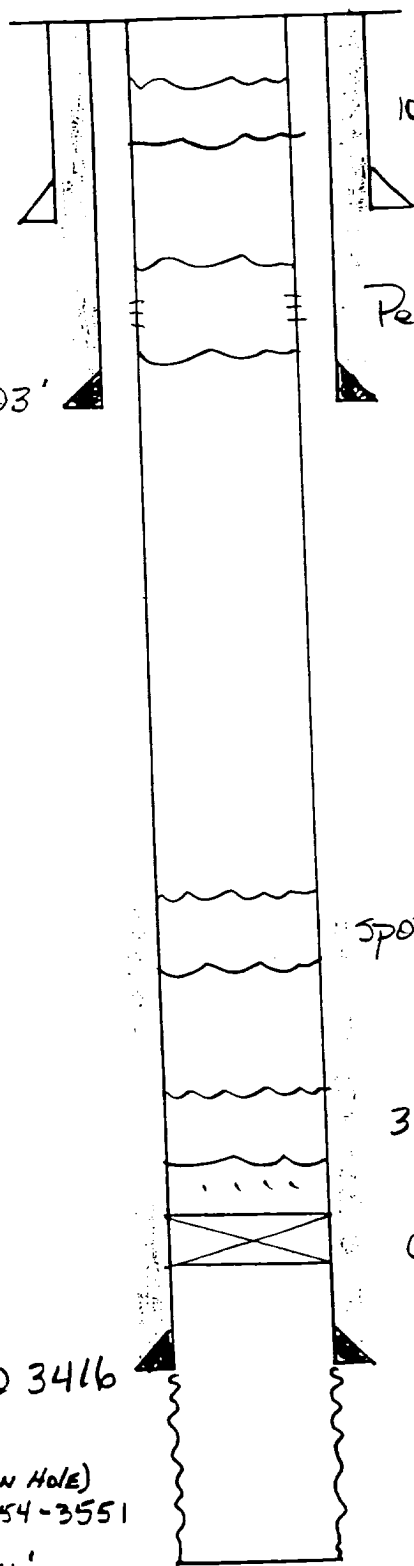

"Current"

Humphrey Queen Ut #14

API 30-025-22201

Sec 4 T-25-S R-37-E

I 2230' FSL & 467' FEL

8 5/8" - 28# @ 703'
400 SX

(TOC unknown)

CIBP @ 3350' w/2 SX cmt

4 1/2" - 9.5# @ 3416

(open hole)
3454-3551

TD 3551'

