

Submit 3 Copies
to Appropriate
District Office

State of New Mexico
Energy, Minerals and Natural Resources Department

Form C-103
Revised 1-1-89

DISTRICT I
P.O. Box 1980, Hobbs, NM 88240

DISTRICT II
P.O. Drawer DD, Artesia, NM 88210

DISTRICT III
1000 Rio Brazos Rd., Aztec, NM 87410

OIL CONSERVATION DIVISION
P.O. Box 2088
Santa Fe, New Mexico 87504-2088

WELL API NO. 30-025-23310
5. Indicate Type of Lease <u>Federal</u> STATE <input type="checkbox"/> FEE <input checked="" type="checkbox"/>
6. State Oil & Gas Lease No. 8910082510
7. Lease Name or Unit Agreement Name Langlie Mattix Woolworth Unit
8. Well No. 710
9. Pool name or Wildcat Langlie Mattix
10. Elevation (Show whether DF, RKB, RT, GR, etc.) 3218' DF

SUNDRY NOTICES AND REPORTS ON WELLS
(DO NOT USE THIS FORM FOR PROPOSALS TO DRILL OR TO DEEPEN OR PLUG BACK TO A
DIFFERENT RESERVOIR. USE "APPLICATION FOR PERMIT"
(FORM C-101) FOR SUCH PROPOSALS.)

1. Type of Well: OIL WELL <input type="checkbox"/> GAS WELL <input type="checkbox"/> OTHER W.I.W. <input type="checkbox"/>
2. Name of Operator Betwell Oil & Gas Company
3. Address of Operator P.O. Box 2577; Hialeah, FL 33012
4. Well Location Unit Letter <u>H</u> : <u>1950</u> Feet From The <u>North</u> Line and <u>50</u> Feet From The <u>East</u> Line Section <u>27</u> Township <u>24S</u> Range <u>37E</u> NMPM <u>Lea</u> County
10. Elevation (Show whether DF, RKB, RT, GR, etc.) 3218' DF

11. Check Appropriate Box to Indicate Nature of Notice, Report, or Other Data	
NOTICE OF INTENTION TO:	SUBSEQUENT REPORT OF:
PERFORM REMEDIAL WORK <input type="checkbox"/>	REMEDIAL WORK <input checked="" type="checkbox"/>
TEMPORARILY ABANDON <input type="checkbox"/>	ALTERING CASING <input type="checkbox"/>
PULL OR ALTER CASING <input type="checkbox"/>	COMMENCE DRILLING OPNS. <input type="checkbox"/>
OTHER: <input type="checkbox"/>	PLUG AND ABANDONMENT <input type="checkbox"/>
	CASING TEST AND CEMENT JOB <input type="checkbox"/>
	OTHER: <input type="checkbox"/>
	Csg. Test <input checked="" type="checkbox"/>

12. Describe Proposed or Completed Operations (Clearly state all pertinent details, and give pertinent dates, including estimated date of starting any proposed work) SEE RULE 1103.

8/12/97

MIRU PU. RIH w/4-1/2" CIBP & set at 3196'. Test CIBP & csg. to 500#
for 30 min. Held OK. Chart attached.

I hereby certify that the information above is true and complete to the best of my knowledge and belief.

SIGNATURE Victor J. Sirgo TITLE Operations Engineer DATE 8/25/97
(915)570-0077
TYPE OR PRINT NAME Victor J. Sirgo TELEPHONE NO.

(This space for State Use)

ORIGINAL SIGNED BY CHRIS WILLIAMS
DISTRICT I SUPERVISOR

APPROVED BY _____ TITLE _____ DATE 8-23-1997

CONDITIONS OF APPROVAL, IF ANY:

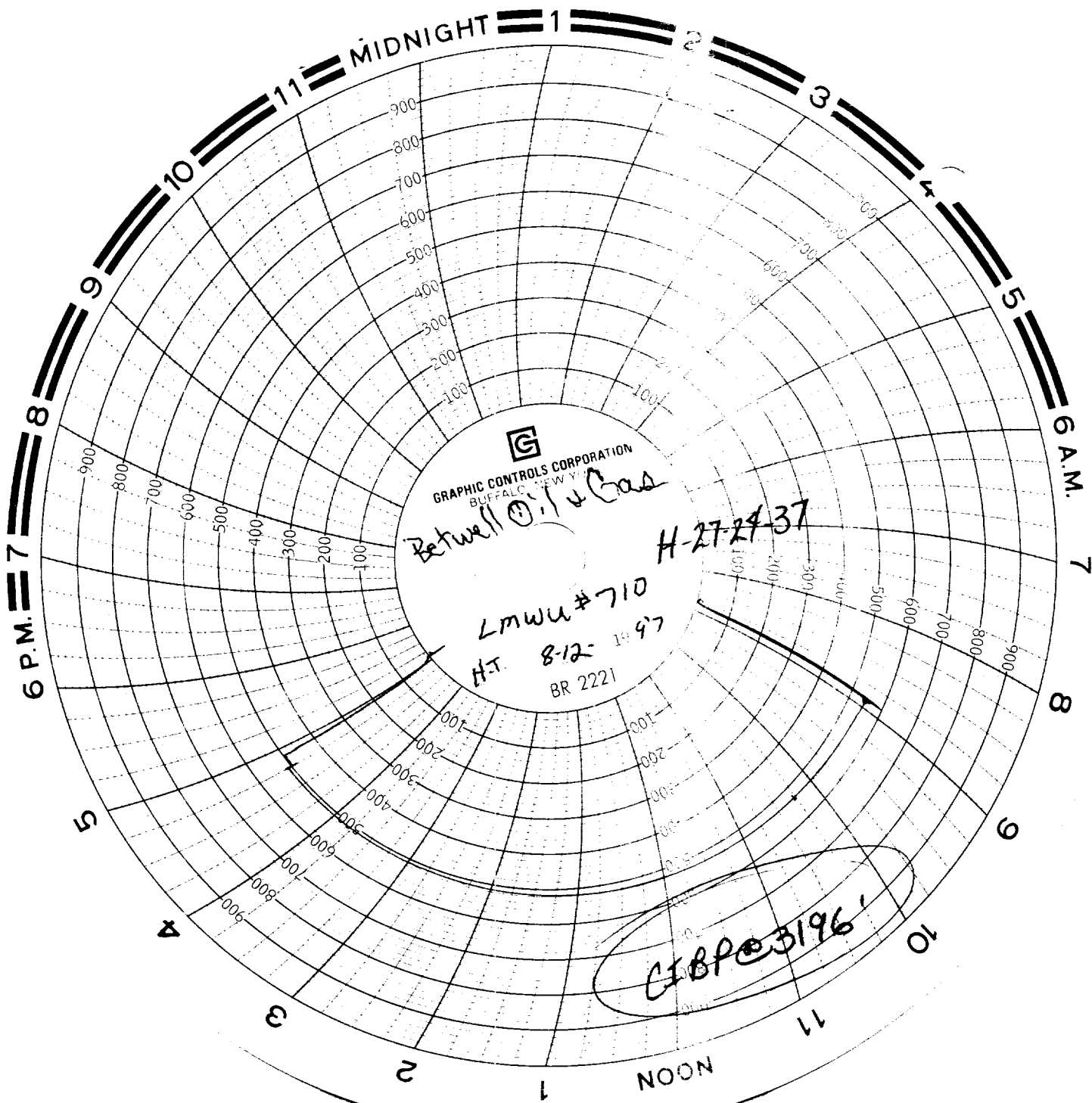

CIBP@3196'

Chapman
Van
8-12-97