

All distances must be from the outer boundaries of the Section.

Operator Lynx Petroleum Consultants, Inc.			Lease Elliott "31" Federal		Well No. 6
Unit Letter "D"	Section 31	Township 24-S	Range 38-E	County LEA	
Actual Footage Location of Well: 457 feet from the NORTH line and 990 feet from the WEST line Ground Level Elev: 3121 Producing Formation Drinkard Pool Dollarhide Dedicated Acreage: 40 Acres					

1. Outline the acreage dedicated to the subject well by colored pencil or hachure marks on the plat below.
2. If more than one lease is dedicated to the well, outline each and identify the ownership thereof (both as to working interest and royalty).
3. If more than one lease of different ownership is dedicated to the well, have the interests of all owners been consolidated by communitization, unitization, force-pooling, etc?

☐ Yes ☐ No If answer is "yes," type of consolidation _____

If answer is "no," list the owners and tract descriptions which have actually been consolidated. (Use reverse side of this form if necessary.) _____

No allowable will be assigned to the well until all interests have been consolidated (by communitization, unitization, forced-pooling, or otherwise) or until a non-standard unit, eliminating such interests, has been approved by the Commission.

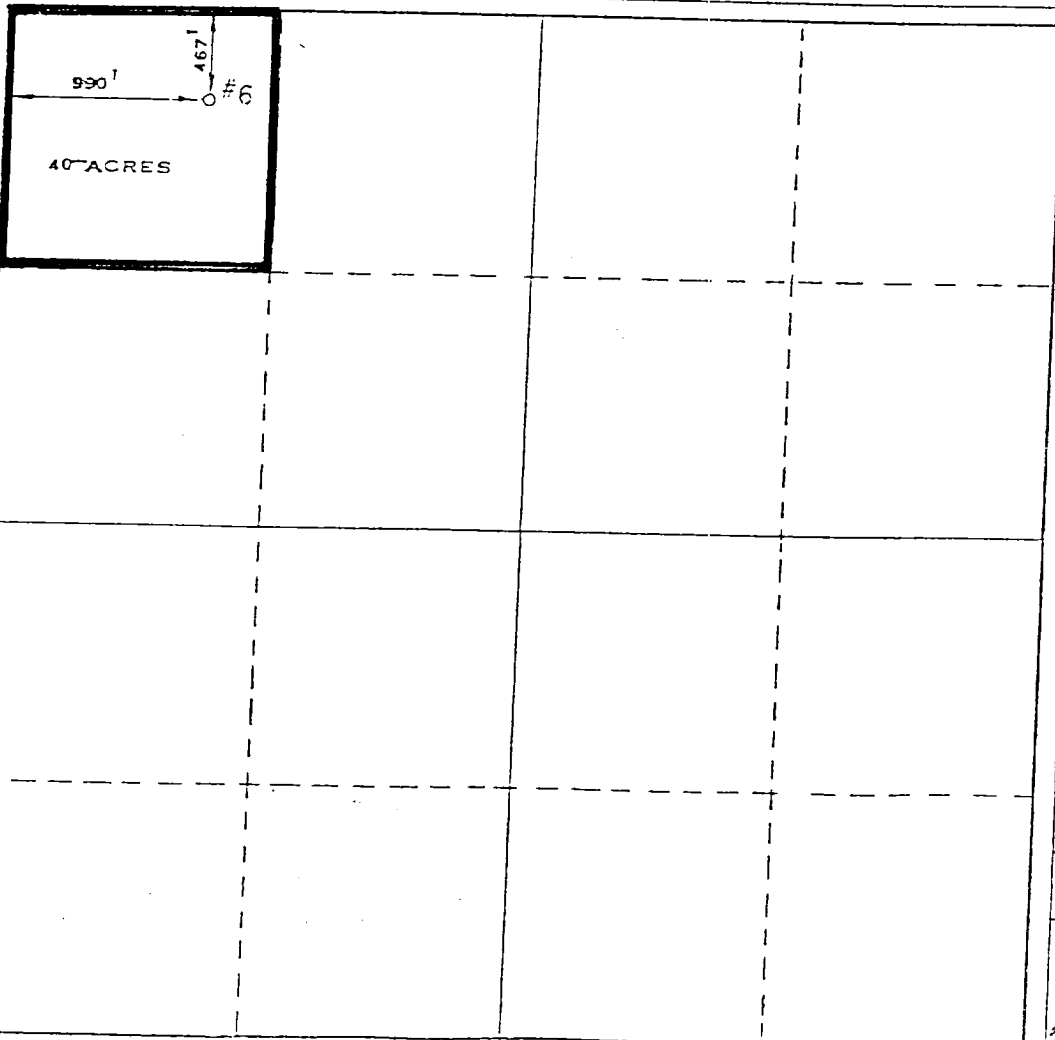

CERTIFICATION

I hereby certify that the information contained herein is true and complete to the best of my knowledge and belief.

Name Max A. Schumann, Jr.
 Position President
 Company Lynx Petroleum Consultants

Date 10/20/97

I hereby certify that the well location shown on this plat was plotted from field notes of actual surveys made by me or under my supervision, and that the same is true and correct to the best of my knowledge and belief.

Date Surveyed APRIL 10, 1972
 Registered Professional Engineer and ☒ Land Surveyor
MAX A. SCHUMANN, JR.
 Certificate No. 1510

