

Submit 3 Copies To Appropriate District  
Office  
District I  
1625 N. French Dr., Hobbs, NM 87240  
District II  
811 South First, Artesia, NM 87210  
District III  
1000 Rio Brazos Rd., Aztec, NM 87410  
District IV  
2040 South Pacheco, Santa Fe, NM 87505

State of New Mexico  
Energy, Minerals and Natural Resources

Form C-103  
Revised March 25, 1999

OIL CONSERVATION DIVISION  
2040 South Pacheco  
Santa Fe, NM 87505

<b>SUNDRY NOTICES AND REPORTS ON WELLS</b> (DO NOT USE THIS FORM FOR PROPOSALS TO DRILL OR TO DEEPEN OR PLUG BACK TO A DIFFERENT RESERVOIR. USE "APPLICATION FOR PERMIT" (FORM C-101) FOR SUCH PROPOSALS.)		WELL API NO. 30-025-24761
1. Type of Well: Oil Well <input type="checkbox"/> Gas Well <input type="checkbox"/> Other SWD Well <input type="checkbox"/>		5. Indicate Type of Lease STATE <input type="checkbox"/> FEE <input checked="" type="checkbox"/>
2. Name of Operator RICE OPERATING COMPANY		6. State Oil & Gas Lease No.
3. Address of Operator 122 W. TAYLOR, HOBBS, NM 88240		7. Lease Name or Unit Agreement Name: JUSTIS
4. Well Location Unit Letter <u>B</u> : <u>880</u> feet from the <u>NORTH</u> line and <u>2310</u> feet from the <u>EAST</u> line Section <u>12</u> Township <u>25S</u> Range <u>37E</u> NMPM LEA County		8. Well No. B-12
10. Elevation (Show whether DR, RKB, RT, GR, etc.) 3102' GL; 3114' KB		9. Pool name or Wildcat SAN ANDRES

11. Check Appropriate Box to Indicate Nature of Notice, Report or Other Data	
<b>NOTICE OF INTENTION TO:</b> PERFORM REMEDIAL WORK <input type="checkbox"/> PLUG AND ABANDON <input type="checkbox"/> TEMPORARILY ABANDON <input type="checkbox"/> CHANGE PLANS <input type="checkbox"/> PULL OR ALTER CASING <input type="checkbox"/> MULTIPLE COMPLETION <input type="checkbox"/> OTHER: <input type="checkbox"/>	<b>SUBSEQUENT REPORT OF:</b> REMEDIAL WORK <input checked="" type="checkbox"/> ALTERING CASING <input type="checkbox"/> COMMENCE DRILLING OPNS. <input type="checkbox"/> PLUG AND ABANDONMENT <input type="checkbox"/> CASING TEST / CEMENT JOB <input type="checkbox"/> OTHER: <input type="checkbox"/>

12. Describe proposed or completed operations. (Clearly state all pertinent details, and give pertinent dates, including estimated date of starting any proposed work). SEE RULE 1103. For Multiple Completions: Attach wellbore diagram of proposed completion or recompilation.

INSTALL INJECTION PACKER PURSUANT TO NM UIC LETTER 12-01-99

Rig up on well, pull 3 1/2" tubing OOH.  
Tag for fill @ 4304'. Dry drill and made no progress. Well on vacuum, can't circulate.  
GIH w/ 5 1/2" X 3 1/2" Weatherford big bore Casing Packer, 136 jts 3 1/2" DuOline tbg.  
Set pkr @ 4169' in 30 pts compression.  
Pumped packer fluid, Champion R-2264, and loaded annulus.  
Pressure up to 500# for 30 min. for the MIT. Ran chart.  
MIT witnessed by Buddy Hill of NMOCD, who approved the test.  
Return well to disposal activity.

I hereby certify that the information above is true and complete to the best of my knowledge and belief.

SIGNATURE Carolyn Doran Haynes TITLE OPERATIONS ENGINEER DATE Oct. 17, 2000

Type or print name CAROLYN DORAN HAYNES Telephone No. 505-393-9174  
(This space for State use)

APPROVED BY \_\_\_\_\_ TITLE WILLIAMS DATE \_\_\_\_\_  
Conditions of approval, if any:

# JUSTIS SWD WELL B-12

880' FNL & 2310' FEL, Sec 12, T25S, R37E, Lea County, New Mexico

KB ELEV is 3114'

GR ELEV is 3102'

API No. 30-025-24761

11" Hole

8 5/8" 24# J55 Csg @ 1040'  
Cmt Circ to Surface

TOC 2220"

7 7/8" Hole

136 jts 3 1/2" DuOline tbg 4169'

5 1/2" x 3 1/2" Full Bore Casing Packer @ 4169'  
30 points compression

TFF @ 4304'

San Andres

PBTD @ 5134'

CIBP @ 5224'

Glorieta

Retainer @ 5325'

Blaine

Retainer @ 5622'

CIBP @ 5690' w/31' cmt

5 1/2" 14# K55 Csg @ 5750' 450 sx TLW and 300 sx C

Drawn	BY
10/16/00	CDH

**RICE OPERATING COMPANY**  
122 West Taylor  
Hobbs, New Mexico 88240

**Justis SWD B-12**  
880' FNL & 2310' FEL  
SEC 12, T25S, R37E  
Lea County New Mexico

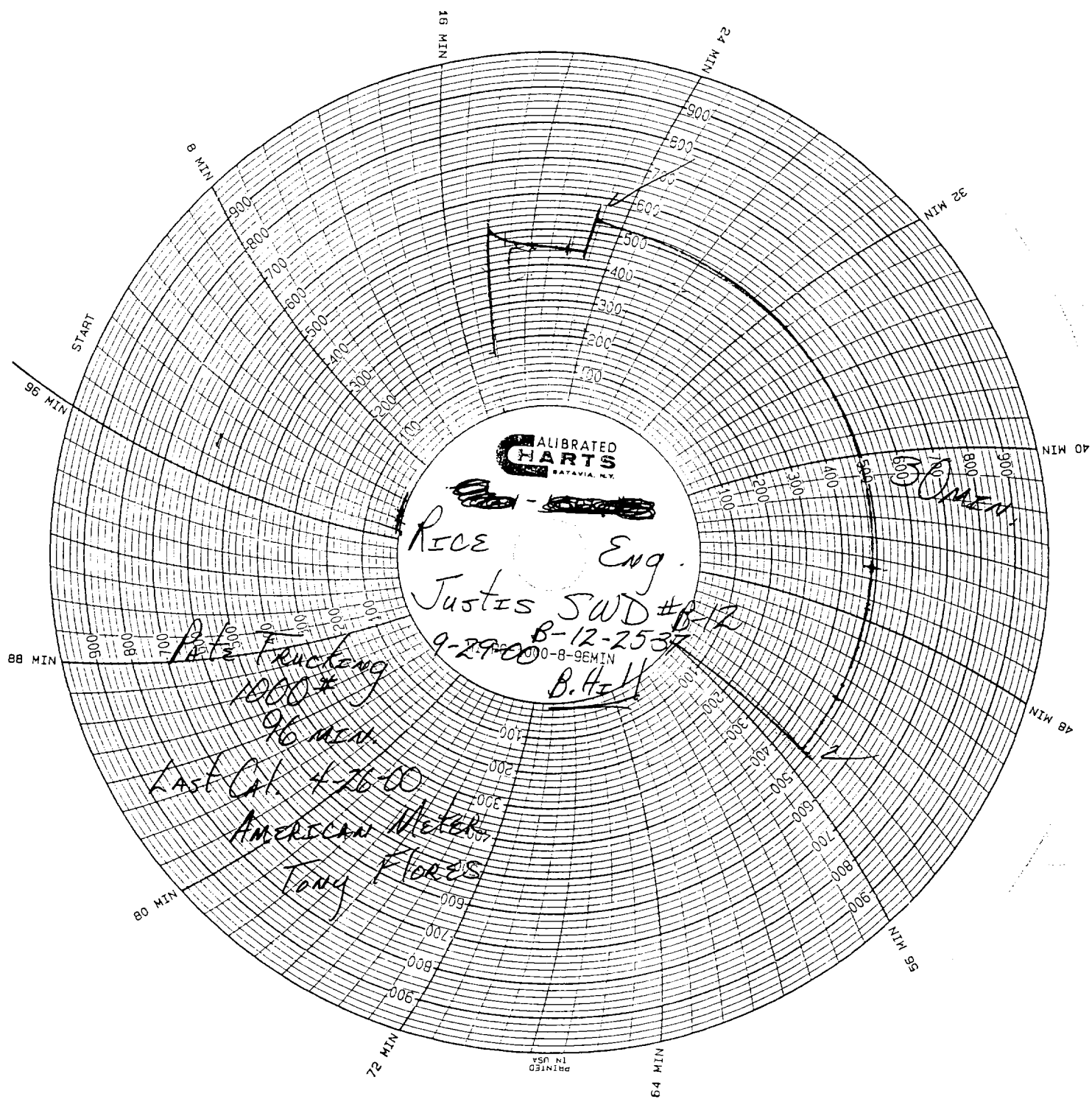

Rice O Peretung

Justis SWD B-12

Packer Set @ 4169'

136 JTS. 3 1/2" Duoline

---

Perfs 4236-4542

Hudson Packer 6 / Gerald Hudson

~~727.2000~~  
~~142 Trucking Co. LLC~~  
~~And English #8~~