

OIL CONSERVATION COMMISSION
DISTRICT

OIL CONSERVATION COMMISSION
BOX 2088
SANTA FE, NEW MEXICO

DATE 4/22/77

RE: Proposed MC _____
Proposed DHC _____
Proposed NSL X _____
Proposed SWD _____
Proposed WFX _____
Proposed PMX _____

Gentlemen:

I have examined the application dated _____
for the Atlantic Richfield Co. Main Lease #11 24-25-37
Operator Lease and Well No. Unit, S-T-R

and my recommendations are as follows:

OK JS

Yours very truly,

North American Producing Division
Permian District
Post Office Box 1010
Midland, Texas 79701
Telephone 915 682 8631

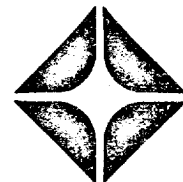

April 11, 1977

Mr. Joe Ramey
New Mexico Oil Conservation Commission
P. O. Box 2088
Santa Fe, New Mexico 87501

Re: Wimberly WN No. 11
Unorthodox location
Justis Fusselman Pool
990' FNL and 1490' FWL
Section 24, T-25S, R-37E
Lea County, New Mexico

Dear Mr. Ramey:

Atlantic Richfield Company respectfully requests administrative approval of an unorthodox location for a Justis Fusselman development oil well to be located 990' FNL and 1490' FWL of Section 24, Township 25 South, Range 37 East, Lea County, New Mexico. This well will be drilled to an approximate depth of 7375' with completion attempted in the Fusselman formation and is to be designated as the Wimberly WN No. 11. The No. 11 will be the only Fusselman producer on this particular 40-acre tract. The No. 2 and No. 5 wells, also located on this 40-acre tract, previously produced from the Fusselman but have since been recompleted and are now producing from other zones.

Statewide Rule 104 specifies that an orthodox development oil well location be located not closer than 330 feet to the boundary of the 40-acre tract in which it is located.

Atlantic Richfield believes the proposed unorthodox location is the most strategic position to produce the maximum recoverable oil reserves from the Justis Fusselman Pool underlying the Wimberly WN lease. Furthermore, Atlantic Richfield Company believes that approval of this application will be in the interest of conservation, prevention of waste, and the protection of correlative rights.

Attached are a well location and acreage dedication plat, a map showing offset operators, and a list of the offset operators who are being notified by registered mail with a copy of this application. Thank you for your consideration.

Very truly yours,

J. L. Tweed
J. L. Tweed

CGR/agp

cc: New Mexico Oil Conservation Commission, Area Supervisor
P. O. Box 1980
Hobbs, New Mexico

OFFSET OPERATORS
Wimberly WN No. 11

Amerada Hess Corporation
Drawer 817
Seminole, Texas 79360

Amoco Production Company
Drawer A
Levelland, Texas 79336

Cities Service Oil Company
Box 1919
Midland, Texas

El Paso Natural Gas Company
600 Bldg. of the Southwest
Midland, Texas 79701

Getty Oil Company
Box 1231
Midland, Texas 79702

Getty Oil Company (Skelly Oil Company)
Box 1351
Midland, Texas 79702

Gulf Energy & Minerals Company - US
Box 1150
Midland, Texas 79702

Mobil Oil Corporation
Box 633
Midland, Texas 79702

Terra Resources, Inc..
P. O. Box 2329
Tulsa, Oklahoma 74101

Texas Pacific Oil Company, Inc.
Box 4067
Midland, Texas 79702

Union Texas Petroleum
1300 Wilco Bldg.
Midland, Texas 79701

Westates Petroleum Company
Box "SS"
Jal, New Mexico 88252

**NEW MEXICO OIL CONSERVATION COMMISSION
WELL LOCATION AND ACREAGE DEDICATION PLAT**

Form C-102
Supersedes C-128
Effective 1-1-65

All distances must be from the outer boundaries of the Section.

Operator Atlantic Richfield Company			Lease Wimberly WN		Well No. 11
Unit Letter C	Section 24	Township 25 South	Range 37 East	County Lea	
Actual Footage Location of Well: 990 feet from the north line and 1490 feet from the west line					
Ground Level Elev. 3067.9'	Producing Formation		Pool		Dedicated Acreage: <div style="text-align: right;">Acres</div>

1. Outline the acreage dedicated to the subject well by colored pencil or hachure marks on the plat below.
2. If more than one lease is dedicated to the well, outline each and identify the ownership thereof (both as to working interest and royalty).
3. If more than one lease of different ownership is dedicated to the well, have the interests of all owners been consolidated by communitization, unitization, force-pooling, etc?

☐ Yes ☐ No If answer is "yes," type of consolidation _____

If answer is "no," list the owners and tract descriptions which have actually been consolidated. (Use reverse side of this form if necessary.) _____

No allowable will be assigned to the well until all interests have been consolidated (by communitization, unitization, forced-pooling, or otherwise) or until a non-standard unit, eliminating such interests, has been approved by the Commission.

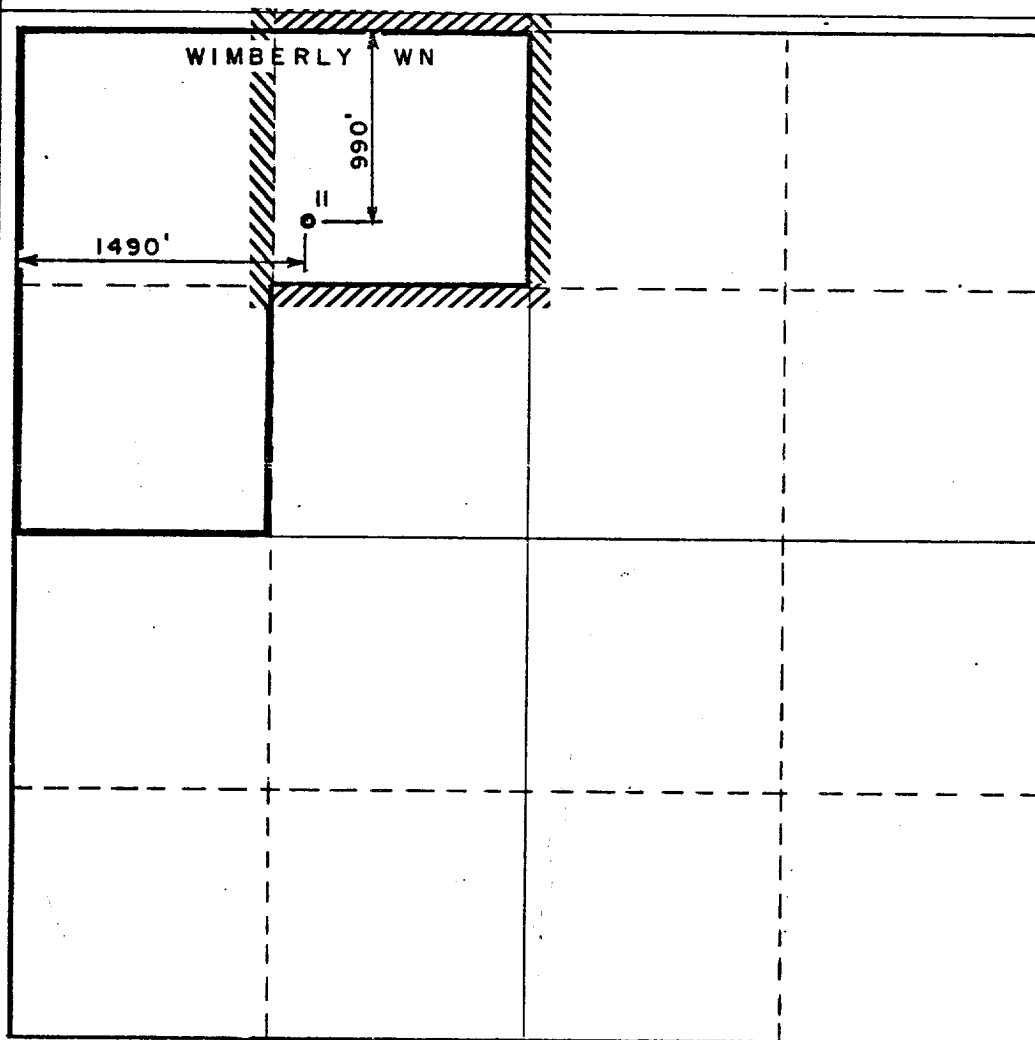

CERTIFICATION

I hereby certify that the information contained herein is true and complete to the best of my knowledge and belief.

Cris G. Rhodes

Name
Cris G. Rhodes

Position
Operations Engineer

Company
Atlantic Richfield Company

Date
April 11, 1977

I hereby certify that the well location shown on this plat was plotted from field notes of actual surveys made by me or under my supervision, and that the same is true and correct to the best of my knowledge and belief.

Date Surveyed

Registered Professional Engineer and/or Land Surveyor

Certificate No.

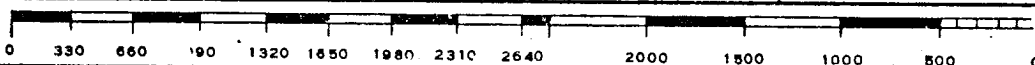

**NEW MEXICO OIL CONSERVATION COMMISSION
WELL LOCATION AND ACREAGE DEDICATION FORM**

Form O-11
Supersedes O-11A
Effective 1-1-68

All distances must be from the outer boundaries of the Section

Operator ATLANTIC RICHFIELD COMPANY		Lease WIMBERLY WN		Well No. 11
Unit Letter C	Section 24	Township 25 South	Range 37 East	County Lea
Actual Well Location of Well:				
990	feet from the	North	1490	feet from the
				West
Ground Level Elev. 3067.9	Producing Formation		Flow	Estimated Acreage

1. Outline the acreage dedicated to the subject well by colored pencil or hatchure marks on the plat below.
2. If more than one lease is dedicated to the well, outline each and identify the ownership thereof (both as to working interest and royalty).
3. If more than one lease of different ownership is dedicated to the well, have the interests of all owners been consolidated by communitization, unitization, force-pooling, etc?

☐ Yes ☐ No If answer is "yes," type of consolidation _____

If answer is "no," list the owners and tract descriptions which have actually been consolidated (Use reverse side of this form if necessary.) _____

No allowable will be assigned to the well until all interests have been consolidated (by communitization, unitization, forced-pooling, or otherwise) or until a non-standard unit, eliminating such interests, has been approved by the Commission.

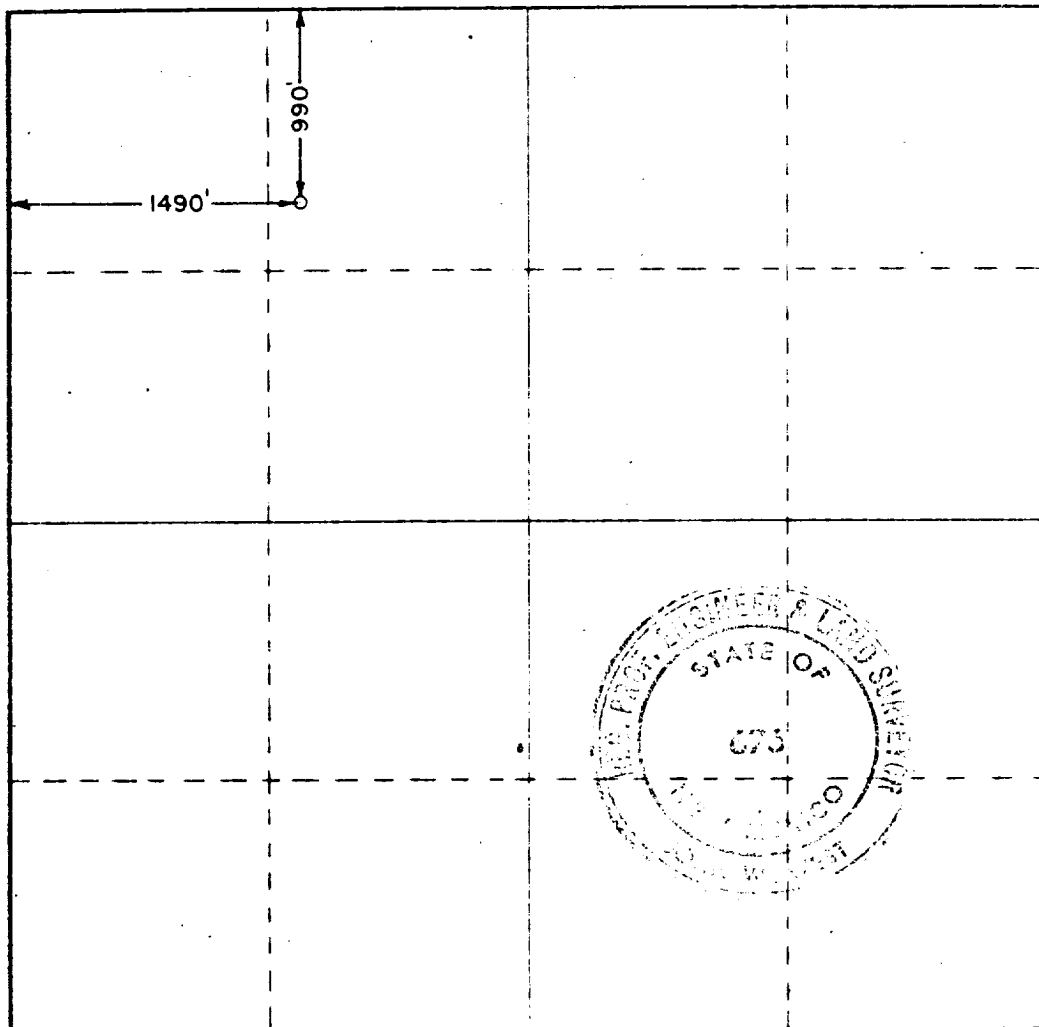

CERTIFICATION

I hereby certify that the information contained herein is true and complete to the best of my knowledge and belief.

I hereby certify that the well location shown on this plat was plotted from field notes of actual surveys made by me or under my supervision, and that the same is true and correct to the best of my knowledge and belief.

Date: **March 29, 1977**

Registered Professional Surveyor
Signature: *John W West*

R 37 E

R 38 E

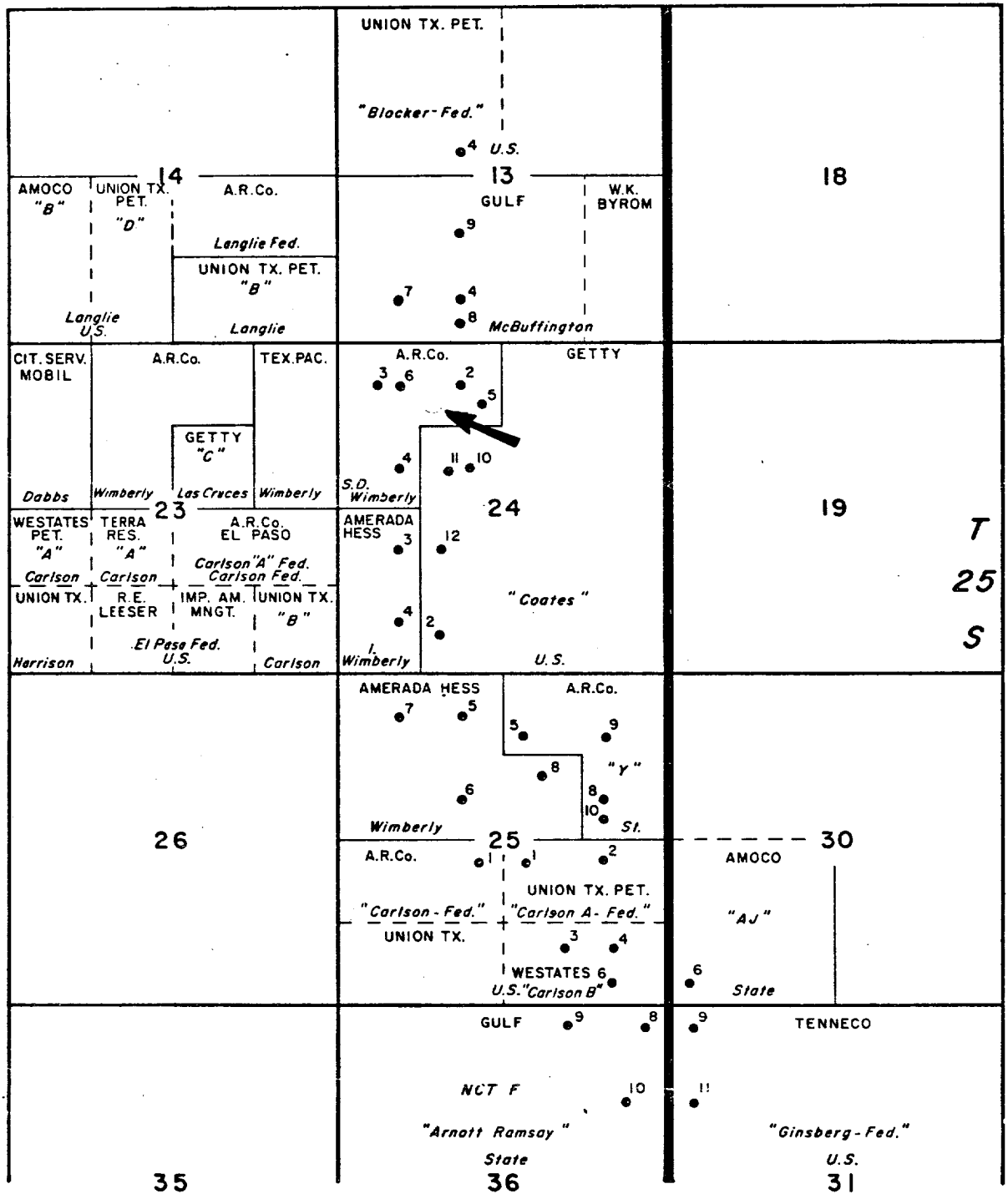

Atlantic Richfield Company 
 North American Producing Division
 Permian District Midland, Texas

JUSTIS
 FUSSELMAN POOL
 LEA COUNTY, NEW MEXICO

PREVIOUS & CURRENT
 FUSSELMAN PRODUCERS

SCALE 1" = 2000'

By C. G. RHODES	Drawn By	Date 4 - 77
Date 4 - 77	Revised By	Date
Dept WEST AREA ENGR.	Dwg No	

U.S. R 37 E

U.S.

A.R.Co.
(P/I)

A.R.Co.
(P/I)

A. R. Co.

4

(Tex. Pac.) 2

1000

4

6

2

(Tex. Pac.) 2

1000

10 ●

S.D. Wimberly

A.R.Co.
(P/I)

9 4

WI-128

25

11

10

2

1

7

5

al' Indian Pet.

A.R.Co.

Amerada

10

2

Δ

५

JUSTIS FIELD

EA COUNTY, NEW MEXICO

IMBERLY WN LEASE

NO 11 PROPOSED LOCATION

Carlson "A" Fed.

Scale: 1" = 500'

by C.G. RHODES	Drawn by	Date 4 - 77
	Revised by	Date