

NEW MEXICO OIL CONSERVATION COMMISSION
WELL LOCATION AND ACREAGE DEDICATION PLAT

FORM C-126
Revised 5/1/57

SEE INSTRUCTIONS FOR COMPLETING THIS FORM ON THE REVERSE SIDE

SECTION A

Operator Odessa Natural Gasoline Co.		Lease Federal Langlie Lease		Well No. 1
Unit Letter	Section 14	Township 25-South	Range 37E	County Lea
Actual Footage Location of Well: 2310 feet from the south line and 660 feet from the east line				
Ground Level Elev. 3098' Est.	Producing Formation Clarietta Gas		Pool Justis Gas	Dedicated Acreage: 320 Acres

1. Is the Operator the only owner in the dedicated acreage outlined on the plat below? YES ☒ NO ☐ ("Owner" means the person who has the right to drill into and to produce from any pool and to appropriate the production either for himself or for himself and another. (65-3-29 (e) NMSA 1935 Comp.)
2. If the answer to question one is "no," have the interests of all the owners been consolidated by communitization agreement or otherwise? YES ☐ NO ☐ If answer is "yes," Type of Consolidation _____
3. If the answer to question two is "no," list all the owners and their respective interests below:

Owner	Land Description

SECTION B

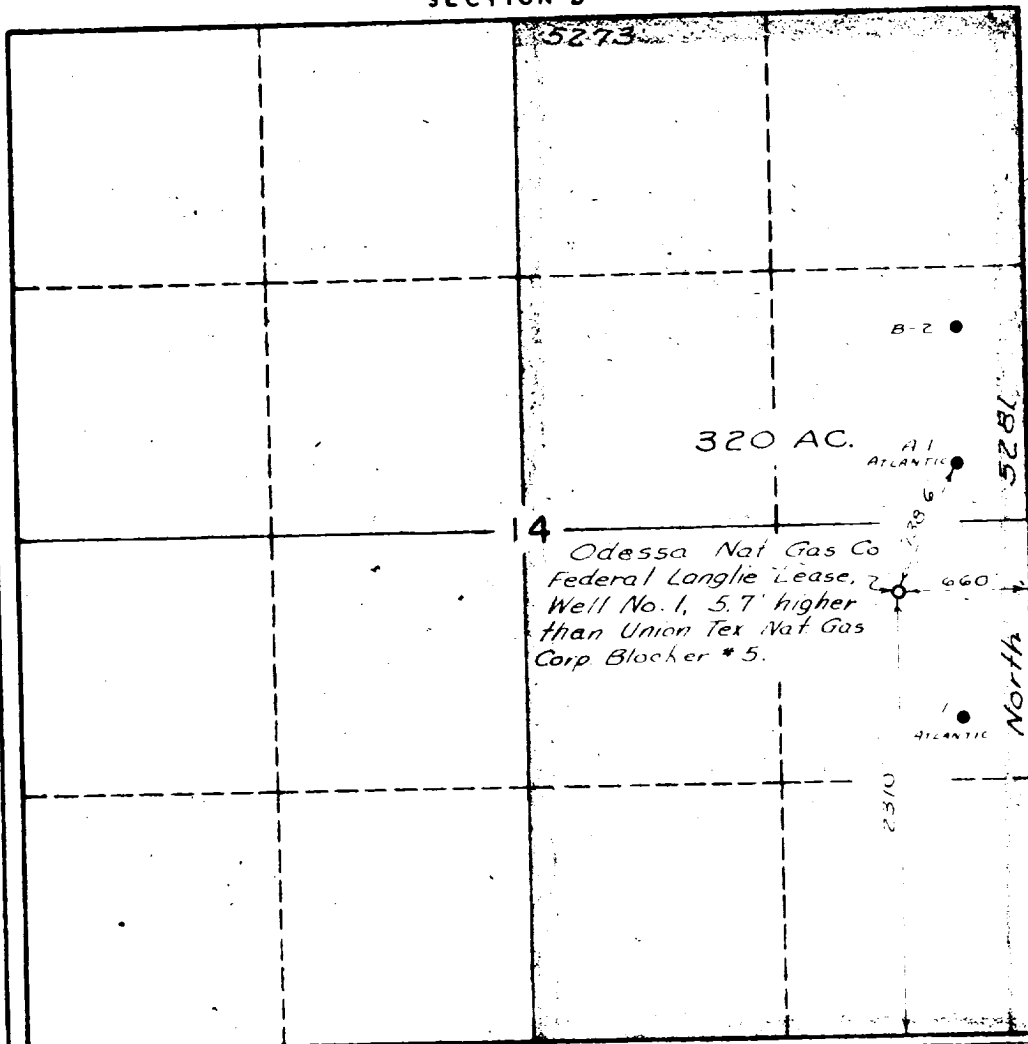

CERTIFICATION

I hereby certify that the information in SECTION A above is true and complete to the best of my knowledge and belief.

Name

Production Superintendent

Odessa Natural Gasoline Co.

Date **February 19, 1962**

I hereby certify that the well location shown on the plat in SECTION B was plotted from field notes of actual surveys made by me or under my supervision, and that the same is true and correct to the best of my knowledge and belief.

Date Surveyed

January 25, 1962

Registered Professional Engineer and, or Land Surveyor

S. W. Howell

Certificate No.

1587