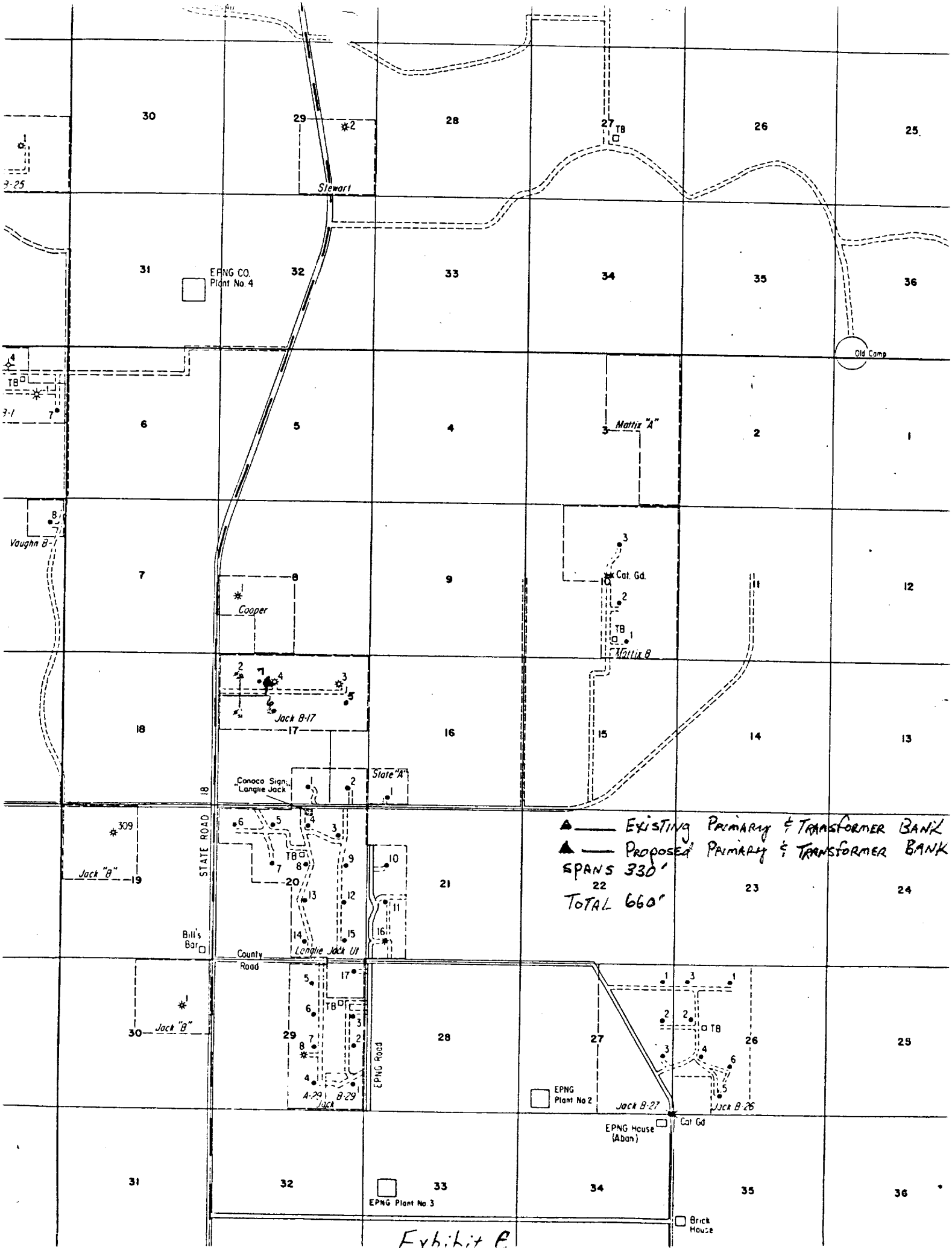
30
29
28
27
26
25
Stewart
31
32
33
34
35
36
EPNG CO.
Plant No. 4
Old Camp
6
5
4
3
2
1
Mattix "A"
Vaughn B-1
7
8
9
10
11
12
Cat. Gd.
Cooper
Mattix B
Jack B-17
18
17
16
15
14
13
Conoco Sign
Langlie Jack
State "A"
STATE ROAD
309
Jack "B"
19
20
21
22
23
24
Bill's Bar
County Road
Langlie Jack U1
30
Jack "B"
29
28
27
26
25
A-29
B-29
Jack
EPNG Road
EPNG Plant No 2
Jack B-27
Jack B-26
Cat Gd
EPNG House (Aban)
31
32
33
34
35
36
EPNG Plant No 3
Brick House
▲ — EXISTING PRIMARY & TRANSFORMER BANK
▲ — PROPOSED PRIMARY & TRANSFORMER BANK
SPANS 330'
TOTAL 660'

Exhibit A