

30-025-26867

NO. OF COPIES RECEIVED	
DISTRIBUTION	
SANTA FE	
FILE	
U.S.G.S.	
LAND OFFICE	
OPERATOR	

NEW MEXICO OIL CONSERVATION COMMISSION

Form C-101
Revised 1-1-65

5A. Indicate Type of Lease STATE <input type="checkbox"/> Fed & FEE <input checked="" type="checkbox"/>
5. State Oil & Gas Lease No.

APPLICATION FOR PERMIT TO DRILL, DEEPEN, OR PLUG BACK

1a. Type of Work DRILL <input checked="" type="checkbox"/> DEEPEN <input type="checkbox"/> PLUG BACK <input type="checkbox"/>		7. Unit Agreement Name
b. Type of Well OIL WELL <input type="checkbox"/> GAS WELL <input checked="" type="checkbox"/> OTHER <input type="checkbox"/> SINGLE ZONE <input type="checkbox"/> MULTIPLE ZONE <input type="checkbox"/>		8. Farm or Lease Name Reno Com.
2. Name of Operator FLORIDA EXPLORATION COMPANY		9. Well No. 01
3. Address of Operator Suite 900 - Vaughn Bldg. - Midland, TX 79701		10. Field and Pool, or Wildcat Wildcat (ND)
4. Location of Well UNIT LETTER D LOCATED 1200 FEET FROM THE North LINE AND 1200 FEET FROM THE West LINE OF SEC. 11 TWP. 25S RGE. 35E NMPM		12. County Lea
21. Elevations (Show whether DF, RT, etc.) 3225' DF		19. Proposed Depth 19,000
21A. Kind & Status Plug. Bond Blanket - Active		19A. Formation Fusselman
21B. Drilling Contractor Parker Drlg. Co.		20. Rotary or C.T. Rotary
22. Approx. Date Work will start 7-7-80		

PROPOSED CASING AND CEMENT PROGRAM

SIZE OF HOLE	SIZE OF CASING	WEIGHT PER FOOT	SETTING DEPTH	SACKS OF CEMENT	EST. TOP
26"	20"	94	400	750	Surf
17 1/2"	13-3/8	54-61-68	5100	3800	Surf
12 1/4"	10-3/4	51-55.5-60.7	12350	2800	5000
9 1/2"	7-5/8	45.5	16950	1000	12000
6 1/4"	5 liner	17.90-23.10	19000	300	16500

Blowout Preventers:

13-5/8" 5000# Cameron Double - Nipple up on 20"
11" 10000# Cameron Double - Nipple up on 13-3/8"
11" 10000# Cameron Single
10" 1500# Hydril

NOTE: Unorthodox well location approved by NMCC, Case No. 6877, Order No. 8-63-80 dated 5-13-80.

APPROVAL VALID
FOR 90 DAYS UNLESS
DRILLING COMMENCED,

ABOVE SPACE DESCRIBE PROPOSED PROGRAM: IF PROPOSAL IS TO DEEPEN OR PLUG BACK, GIVE DATA ON PRESENT PRODUCTION ZONE AND PROPOSED NEW PRODUCTION ZONE. GIVE BLOWOUT PREVENTER PROGRAM, IF ANY.

I hereby certify that the information above is true and complete to the best of my knowledge and belief.

Signed E.E. Speight Title Division Engineer Date 6-4-80
(This space for State Use)

PROVED BY [Signature] TITLE SUPERVISOR DISTRICT 1 DATE JUN 10 1980
CONDITIONS OF APPROVAL, IF ANY:

**MEXICO OIL CONSERVATION COMMISSION
WELL LOCATION AND ACREAGE DEDICATION PLAT**

Form C-102
Supersedes C-128
Effective 1-1-65

All distances must be from the outer boundaries of the Section

Operator Florida Exploration Co.			Lease Reno Com.		Well No. 1
Unit Letter D	Section 11	Township 25 South	Range 35 East	County Lea	
Actual Surface Location of Well: 1200 feet from the North line and 1200 feet from the West line					
Ground Level Elev. 3199.8	Producing Formation Fusselman		Pool Wildcat		Dedicated Acreage: 320 Acres

1. Outline the acreage dedicated to the subject well by colored pencil or hatchure marks on the plat below.
2. If more than one lease is dedicated to the well, outline each and identify the ownership thereof (both as to working interest and royalty).
3. If more than one lease of different ownership is dedicated to the well, have the interests of all owners been consolidated by communitization, unitization, force-pooling, etc?

☒ Yes ☐ No If answer is "yes," type of consolidation Federal Communitization

If answer is "no," list the owners and tract descriptions which have actually been consolidated. (Use reverse side of this form if necessary.) _____

No allowable will be assigned to the well until all interests have been consolidated (by communitization, unitization, forced-pooling, or otherwise) or until a non-standard unit, eliminating such interests, has been approved by the Commission.

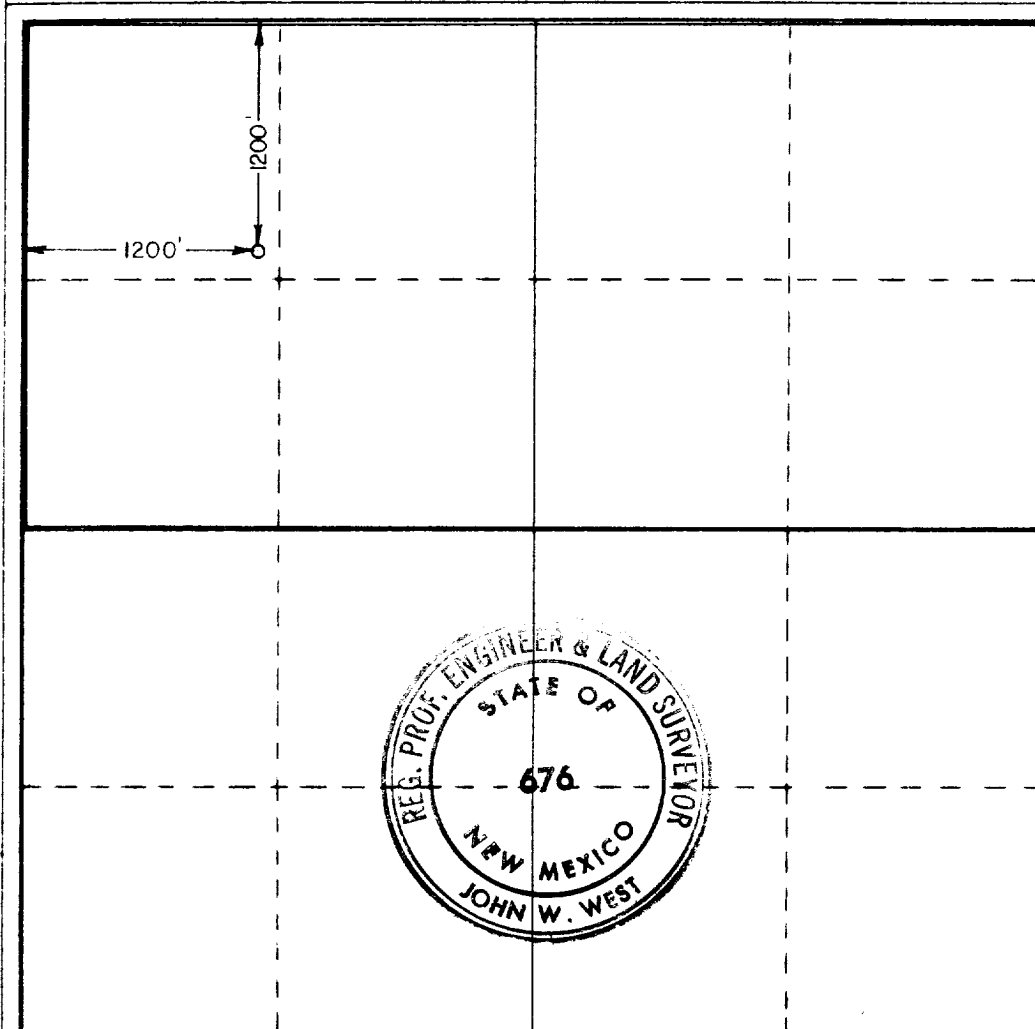

CERTIFICATION

I hereby certify that the information contained herein is true and complete to the best of my knowledge and belief.

Name *E. E. Speight*
 Position **Division Engineer**
 Company **Florida Exploration Co.**
 Date **6-4-80**

I hereby certify that the well location shown on this plat was plotted from field notes of actual surveys made by me or under my supervision, and that the same is true and correct to the best of my knowledge and belief.

Date Surveyed
May 30, 1980
 Registered Professional Engineer
 and/or Land Surveyor

John W. West

Certificate No. **JOHN W. WEST 676**
PATRICK A. ROMERO 6663
Ronald J. Eidsen 3239

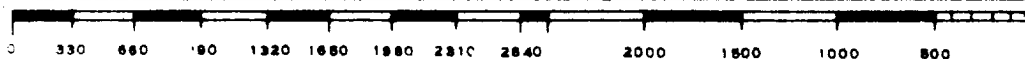

RECEIVED

JUN 9 1980

OIL CONSERVATION DIV.

47