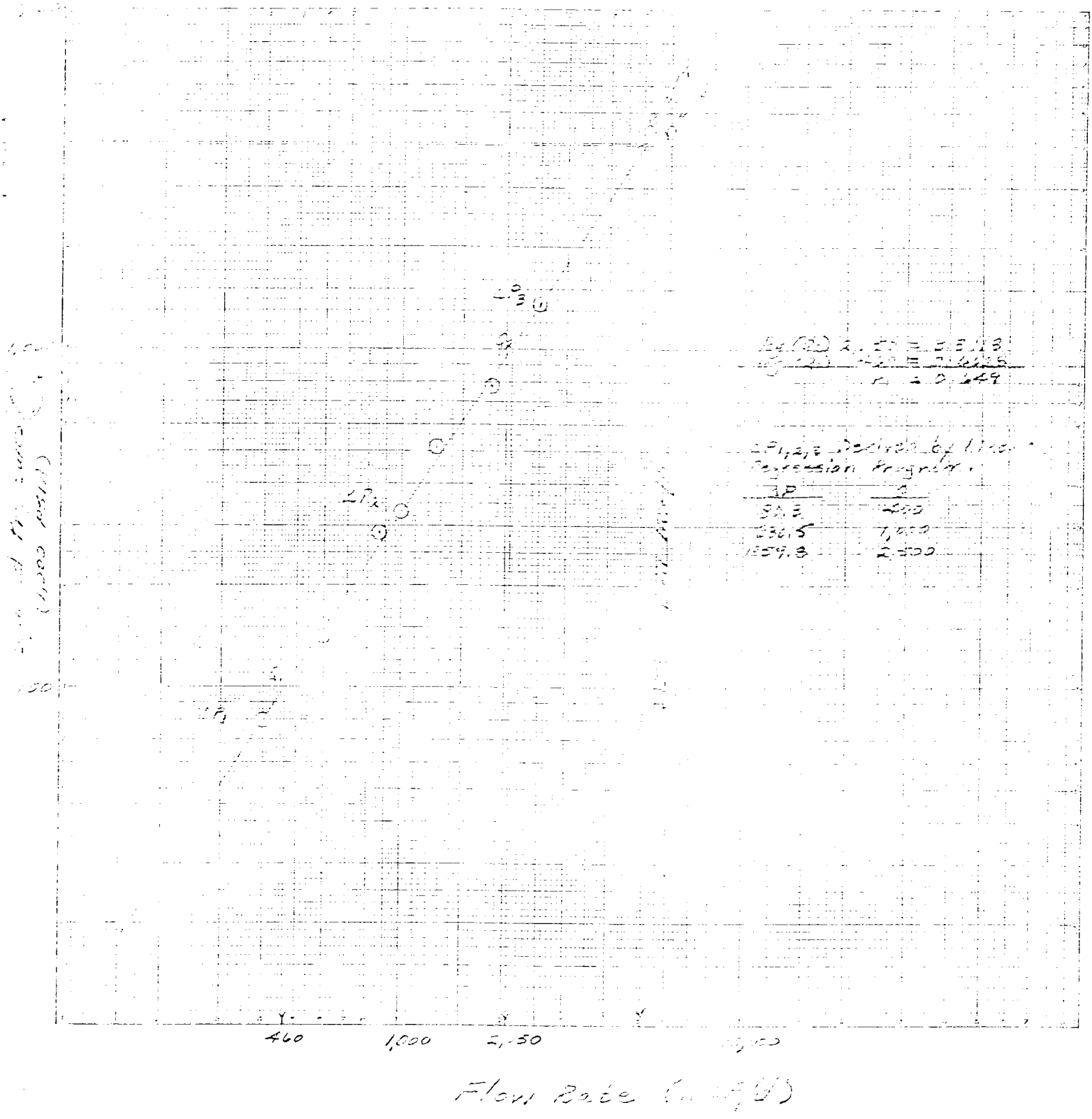
ΔP3
ΔP2
ΔP1
460
1,000
2,050
Flow Rate