

UNITED STATES
DEPARTMENT OF THE INTERIOR
BUREAU OF LAND MANAGEMENT

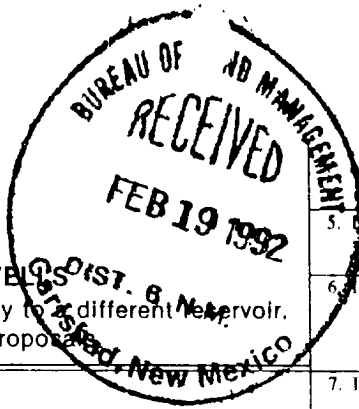

FORM APPROVED
Budget Bureau No. 1004-0135
Expires: March 31, 1993

SUNDRY NOTICES AND REPORTS ON WELLS
Do not use this form for proposals to drill or to deepen or reentry to a different reservoir.
Use "APPLICATION FOR PERMIT—" for such proposals.

SUBMIT IN TRIPLICATE

1. Type of Well
 Oil Well Gas Well Other WATER INJECTION Well

2. Name of Operator
EARL R. BRUND

3. Address and Telephone No.
P.O. Box 590 MIDLAND TX 79702 915-685-0113

4. Location of Well (Footage, Sec., T., R., M., or Survey Description)
1650' FSL & 660' FEL SEC. 24S, R-38E, UNIT LETTER I
19

5. Lease Designation and Serial No.
DM 10189

6. If Indian, Allottee or Tribe Name

7. If Unit or CA, Agreement Designation

8. Well Name and No.
McCLURE B22

9. API Well No.
3002527176

10. Field and Pool, or Exploratory Area
DOLLARHIDE QUEEN

11. County or Parish, State
LEA, NEW MEXICO

12. CHECK APPROPRIATE BOX(S) TO INDICATE NATURE OF NOTICE, REPORT, OR OTHER DATA

TYPE OF SUBMISSION	TYPE OF ACTION
<input type="checkbox"/> Notice of Intent	<input type="checkbox"/> Abandonment
<input checked="" type="checkbox"/> Subsequent Report	<input type="checkbox"/> Recompletion
<input type="checkbox"/> Final Abandonment Notice	<input type="checkbox"/> Plugging Back
	<input type="checkbox"/> Casing Repair
	<input type="checkbox"/> Altering Casing
	<input type="checkbox"/> Other _____
	<input type="checkbox"/> Change of Plans
	<input type="checkbox"/> New Construction
	<input type="checkbox"/> Non-Routine Fracturing
	<input type="checkbox"/> Water Shut-Off
	<input checked="" type="checkbox"/> Conversion to Injection
	<input type="checkbox"/> Dispose Water

(Note: Report results of multiple completion on Well Completion or Recompletion Report and Log form.)

13. Describe Proposed or Completed Operations (Clearly state all pertinent details, and give pertinent dates, including estimated date of starting any proposed work. If well is directionally drilled, give subsurface locations and measured and true vertical depths for all markers and zones pertinent to this work.)*

2-12-92 PULL & LAID DOWN RODS & TUBING

2-13-92 RAN BAKER AD 1 PACKER & 3700' 2 3/8" SALTA LINED TUBING. SET TOP OF PACKER @ 3697'.

CIRCULATED FRESH WATER PACKER FLUID AND PERFORMED CASING INTEGRITY TEST

AR

14. I hereby certify that the foregoing is true and correct

Signed J. E. [Signature] Title ENGINEER Date 2/17/92

(This space for Federal or State office use)

Approved by _____ Title _____ Date _____

Conditions of approval, if any:

Title 18 U.S.C. Section 1001, makes it a crime for any person knowingly and willfully to make to any department or agency of the United States any false, fictitious or fraudulent statements or representations as to any matter within its jurisdiction.

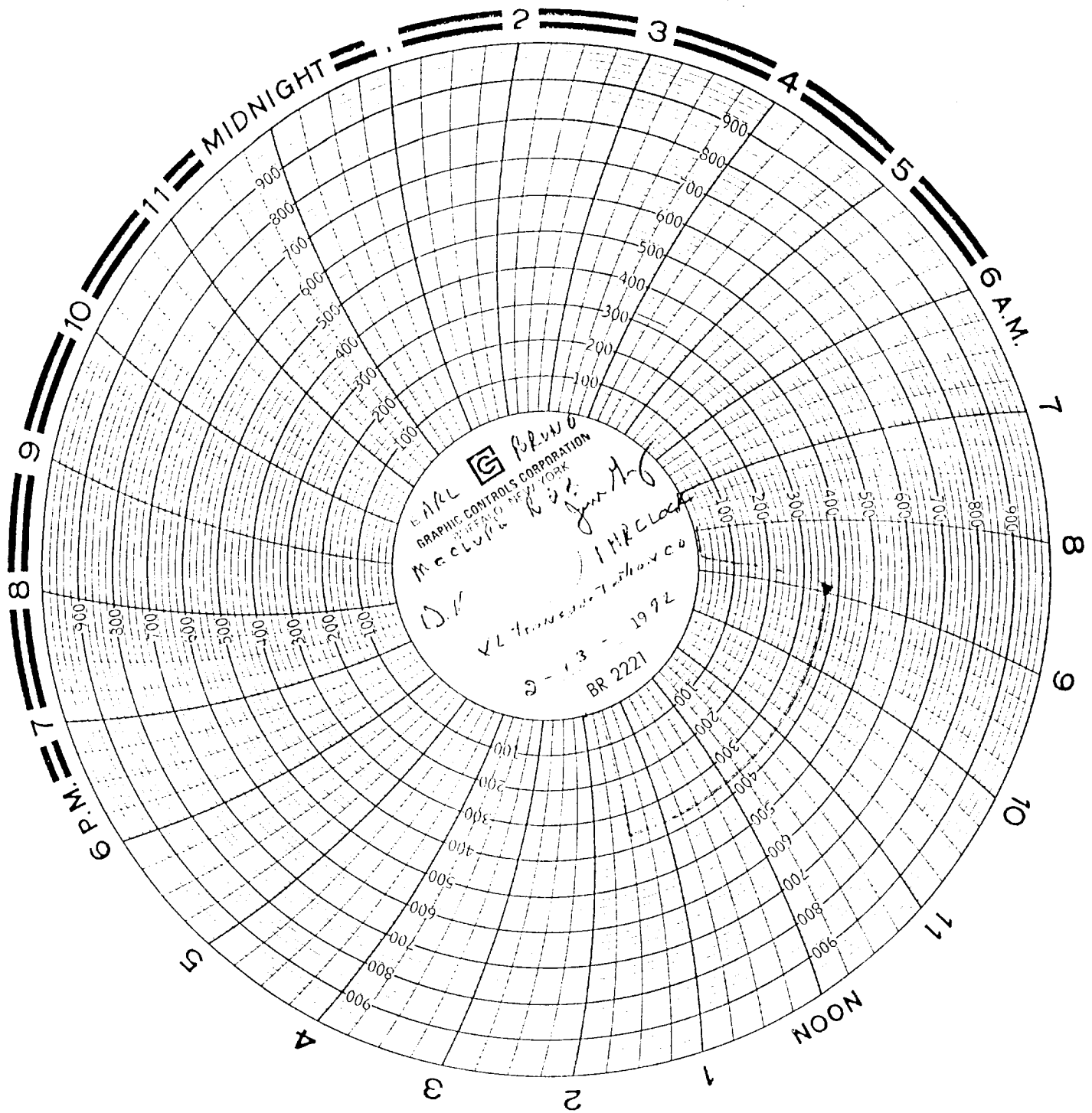

D.K.
VL Transducer Technology
2-13-1992
BR 2221

G BRUB
GRAPHIC CONTROLS CORPORATION
WESTFIELD MASS
McClure & Co.
IMRClock