

Submit 3 Copies To Appropriate District Office
District I
1625 N. French Dr., Hobbs, NM 88240
District II
811 South First, Artesia, NM 88210
District III
1000 Rio Brazos Rd., Aztec, NM 87410
District IV
1220 S. St. Francis Dr., Santa Fe, NM 87504

State of New Mexico
Energy, Minerals and Natural Resources

OIL CONSERVATION DIVISION
1220 South St. Francis Dr.
Santa Fe, NM 87504

Form C-103
Revised March 25, 1999

SUNDRY NOTICES AND REPORTS ON WELLS (DO NOT USE THIS FORM FOR PROPOSALS TO DRILL OR TO DEEPEN OR PLUG BACK TO A DIFFERENT RESERVOIR. USE "APPLICATION FOR PERMIT" (FORM C-101) FOR SUCH PROPOSALS.)	
1. Type of Well: Oil Well <input checked="" type="checkbox"/> Gas Well <input type="checkbox"/> Other <input type="checkbox"/>	
2. Name of Operator KENSON OPERATING COMPANY INC.	
3. Address of Operator P O BOX 3531, MIDLAND TX 79702	
4. Well Location Unit Letter <u>N</u> : <u>140</u> feet from the <u>south</u> line and <u>2600</u> feet from the <u>west</u> line Section <u>32</u> Township <u>24S</u> Range <u>37E</u> NMPM LEA County NM	
10. Elevation (Show whether DR, RKB, RT, GR, etc.) 3245' GR	

WELL API NO. 30-025-27841
5. Indicate Type of Lease STATE <input checked="" type="checkbox"/> FEE <input type="checkbox"/>
6. State Oil & Gas Lease No. B-1506
7. Lease Name or Unit Agreement Name: LANGLIE JAL UNIT
8. Well No. 96
9. Pool name or Wildcat LANGLIE MATTIX (SRQBG)

11. Check Appropriate Box to Indicate Nature of Notice, Report or Other Data	
NOTICE OF INTENTION TO:	SUBSEQUENT REPORT OF:
PERFORM REMEDIAL WORK <input type="checkbox"/> PLUG AND ABANDON <input type="checkbox"/>	REMEDIAL WORK <input type="checkbox"/> ALTERING CASING <input type="checkbox"/>
TEMPORARILY ABANDON <input type="checkbox"/> CHANGE PLANS <input type="checkbox"/>	COMMENCE DRILLING OPNS. <input type="checkbox"/> PLUG AND ABANDONMENT <input type="checkbox"/>
PULL OR ALTER CASING <input type="checkbox"/> MULTIPLE COMPLETION <input type="checkbox"/>	CASING TEST AND CEMENT JOB <input type="checkbox"/>
OTHER: <input type="checkbox"/>	OTHER: TEMPORARILY ABANDON <input checked="" type="checkbox"/>

12. Describe proposed or completed operations. (Clearly state all pertinent details, and give pertinent dates, including estimated date of starting any proposed work). SEE RULE 1103. For Multiple Completions: Attach wellbore diagram of proposed completion or recompletion.

6-10-02 RIH with tubing and 5-1/2" AD-1 packer. Set packer @ 3150'+-. Flange up wellhead. Pressured up to 500 psi on backside, held okay. POH with tubing and packer. Wireline set CIBP @ 3150'. Circulated packer fluid. Left 1 jt. in wellhead. Pressured up to 530#, held okay.

Charted and witnessed by NMOCD representative, Buddy Hill.
TA for future use in ongoing redevelopment project.

This Approval of Temporary
Abandonment Expires 6/18/07

I hereby certify that the information above is true and complete to the best of my knowledge and belief.

SIGNATURE M. A. Sirgo, III TITLE ENGINEER

DATE 6-12-02

Type or print name M. A. SIRGO, III

Telephone No. 505/685.0878

(This space for State use)

APPROVED BY _____ TITLE _____

ORIGINAL SIGNED BY

PAUL F. KAUTZ

DATE 11-20-2002

Conditions of approval, if any:

PETROLEUM ENGINEER

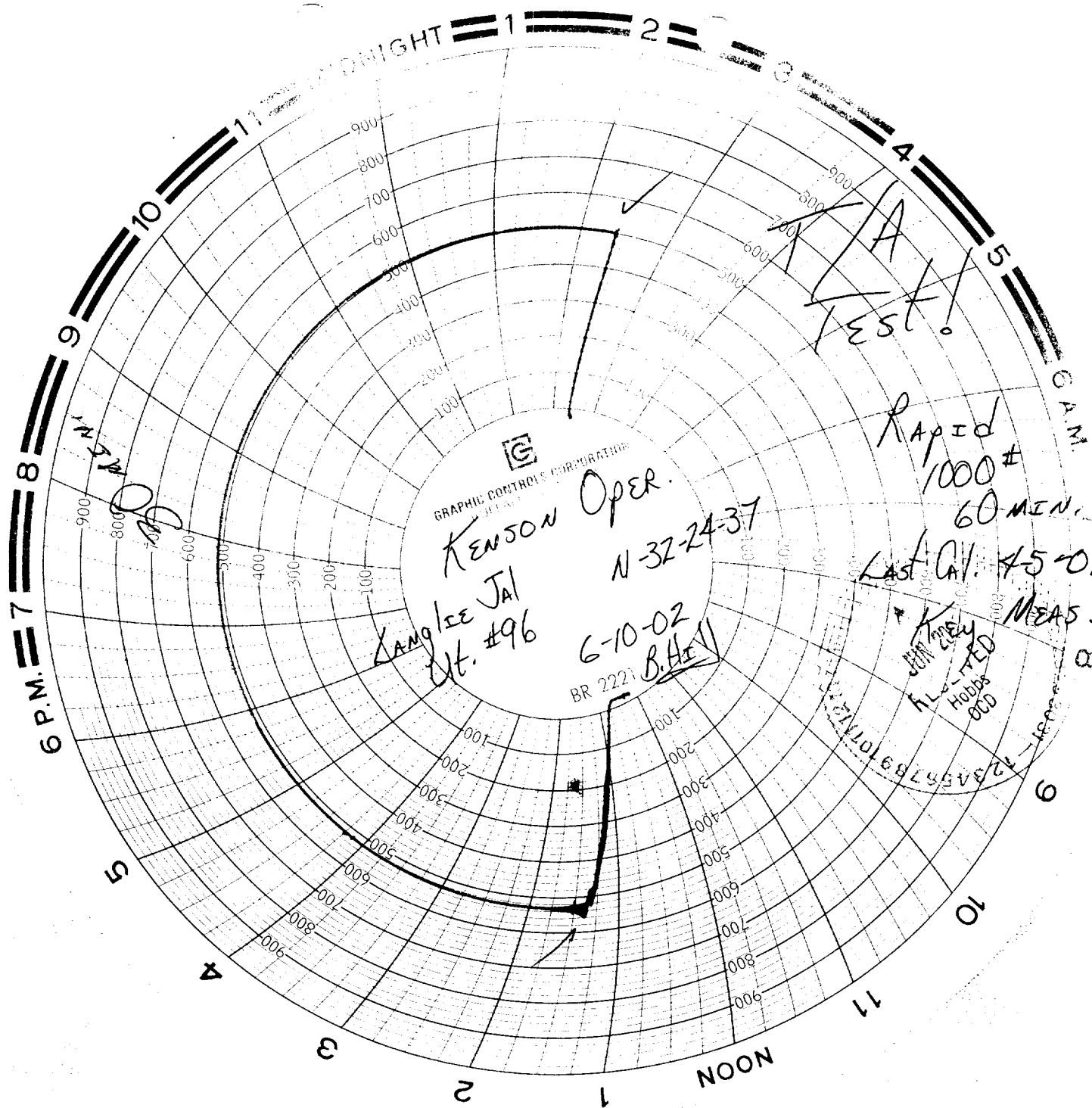

✓
A
Test!

Rapid
1000#
60 MIN.
Last Cal. 4-5-02
MEAS.
Key
Hobbs
000