

UNITED STATES P. O. BOX 1980
DEPARTMENT OF THE INTERIOR HOBBS, NEW MEXICO 58240
GEOLOGICAL SURVEY

SUNDRY NOTICES AND REPORTS ON WELLS

(Do not use this form for proposals to drill or to deepen or plug back to a different reservoir. Use Form 9-331-C for such proposals.)

1. oil well ☒ gas well ☐ other ☐
2. NAME OF OPERATOR
Texaco Inc.
3. ADDRESS OF OPERATOR
P. O. Box 3109 Midland, Texas 79702
4. LOCATION OF WELL (REPORT LOCATION CLEARLY. See space 17 below.)
AT SURFACE: 455 FNL & 1980 FWL Sec. 15
AT TOP PROD. INTERVAL:
AT TOTAL DEPTH:
16. CHECK APPROPRIATE BOX TO INDICATE NATURE OF NOTICE, REPORT, OR OTHER DATA

REQUEST FOR APPROVAL TO: SUBSEQUENT REPORT OF:

- | | | |
|----------------------|--------------------------|--------------------------|
| TEST WATER SHUT-OFF | <input type="checkbox"/> | <input type="checkbox"/> |
| FRACTURE TREAT | <input type="checkbox"/> | <input type="checkbox"/> |
| SHOOT OR ACIDIZE | <input type="checkbox"/> | <input type="checkbox"/> |
| REPAIR WELL | <input type="checkbox"/> | <input type="checkbox"/> |
| PULL OR ALTER CASING | <input type="checkbox"/> | <input type="checkbox"/> |
| MULTIPLE COMPLETE | <input type="checkbox"/> | <input type="checkbox"/> |
| CHANGE ZONES | <input type="checkbox"/> | <input type="checkbox"/> |
| ABANDON* | <input type="checkbox"/> | <input type="checkbox"/> |
- (other) Move Surface Location

- LC-062300
6. IF INDIAN, ALLOTTEE OR TRIBE NAME
7. UNIT AGREEMENT NAME
8. FARM OR LEASE NAME
Cotton Draw Unit
9. WELL NO.
75
10. FIELD OR WILDCAT NAME
Paduca Delaware
11. SEC., T., R., M., OR BLK. AND SURVEY OR AREA Sec. 15, T-25-S, R-32-E
12. COUNTY OR PARISH Lea 13. STATE New Mexico
14. API NO.
15. ELEVATIONS (SHOW DF, KDB, AND WD)
3447 Gr.

(NOTE: Report results of multiple completion or zone change on Form 9-330.)

- 17 DESCRIBE PROPOSED OR COMPLETED OPERATIONS (Clearly state all pertinent details, and give pertinent dates, including estimated date of starting any proposed work. If well is directionally drilled, give subsurface locations and measured and true vertical depths for all markers and zones pertinent to this work.)*

Original Location was 495 FNL & 1980 FWL Sec. 15, T-25-S R-32-E.
Location was moved 40 feet North to 455 FNL & 1980 FWL of Sec. 15.

Subsurface Safety Valve: Manu. and Type _____ Set @ _____ Ft.

18. I hereby certify that the foregoing is true and correct

SIGNED B. L. Eiland TITLE Division Surveyor DATE July 20, 1982

(This space for Federal or State office use)

APPROVED BY (Orig. Sgd.) GEORGE H. STEWART TITLE _____

CONDITIONS OF APPROVAL, IF ANY:

DATE

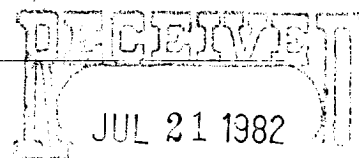

*See Instructions on Reverse Side

OIL & GAS
U.S. GEOLOGICAL SURVEY
HOBBS, NEW MEXICO

RECEIVED

JUL 22 1987

A.C.F.
HOBBS OFFICE

**NEW MEXICO OIL CONSERVATION COMMISSION
WELL LOCATION AND ACREAGE DEDICATION PLAT**

Form C-102
Supersedes C-128
Effective 1-1-65

All distances must be from the outer boundaries of the Section.

Operator Texaco Inc.			Lease Cotton Draw Unit		Well No. 75
Unit Letter C	Section 15	Township T-25-S	Range R-32-E	County Lea	
Actual Footage Location of Well: 455' feet from the North line and 1980' feet from the West line					
Ground Level Elev. 3447	Producing Formation Delaware Sand	Pool Paduca Delaware		Dedicated Acreage: 40 Acres	

1. Outline the acreage dedicated to the subject well by colored pencil or hachure marks on the plat below.
2. If more than one lease is dedicated to the well, outline each and identify the ownership thereof (both as to working interest and royalty).
3. If more than one lease of different ownership is dedicated to the well, have the interests of all owners been consolidated by communitization, unitization, force-pooling, etc?

☒ Yes ☐ No If answer is "yes," type of consolidation Unitization and Development Agreement

If answer is "no," list the owners and tract descriptions which have actually been consolidated. (Use reverse side of this form if necessary.) _____

No allowable will be assigned to the well until all interests have been consolidated (by communitization, unitization, forced-pooling, or otherwise) or until a non-standard unit, eliminating such interests, has been approved by the Commission.

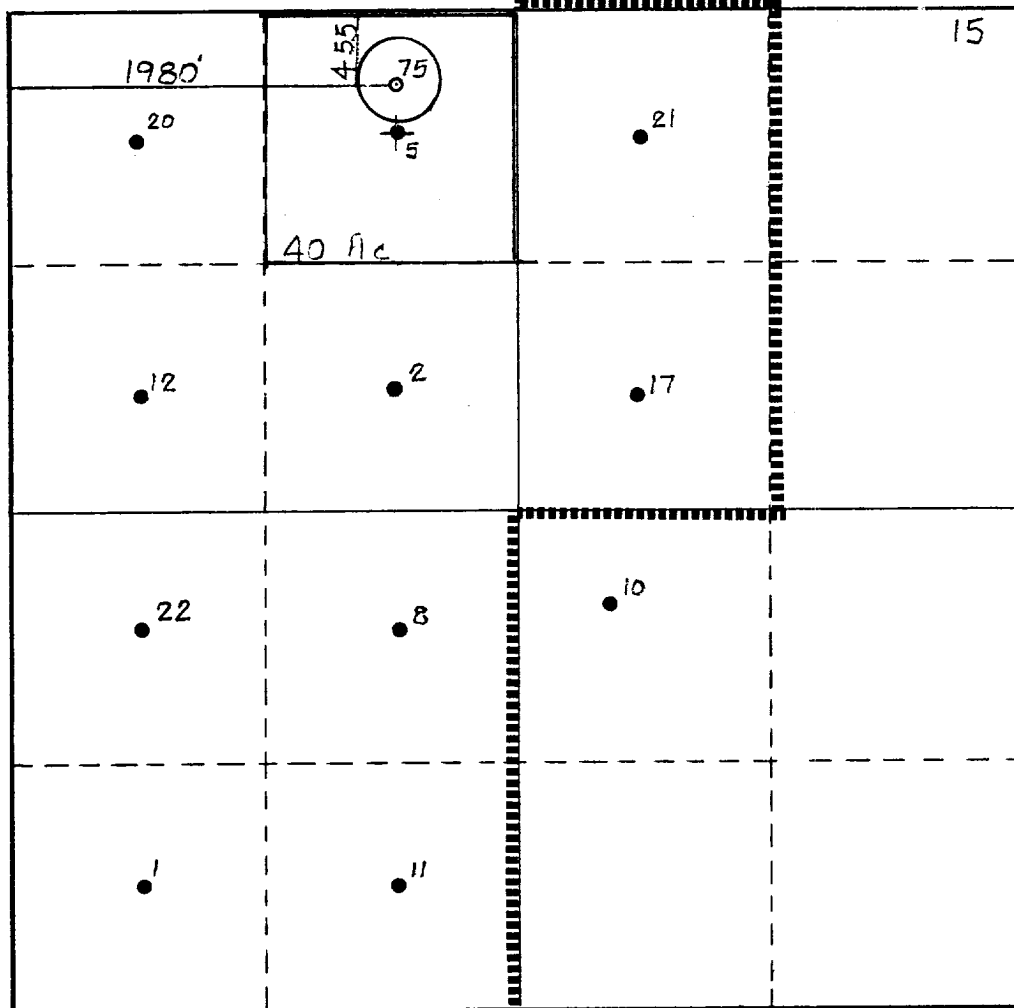

CERTIFICATION

I hereby certify that the information contained herein is true and complete to the best of my knowledge and belief.

B. L. Eiland
Name **B. L. Eiland**

Position **Division Surveyor**

Company **Texaco Inc.**

Date **July 20, 1982**

I hereby certify that the well location shown on this plat was plotted from field notes of actual surveys made by me or under my supervision, and that the same is true and correct to the best of my knowledge and belief.

Date Surveyed **July 20, 1982**

Registered Professional Engineer and/or Land Surveyor

B. L. Eiland
Certificate No. **4386**

RECEIVED

JUL 22 1982

O.C.
MOBBS OFFICE