

UNITED STATES
DEPARTMENT OF THE INTERIOR
BUREAU OF LAND MANAGEMENT

APPLICATION FOR PERMIT TO DRILL, DEEPEN, OR PLUG BACK

1a. TYPE OF WORK DRILL <input checked="" type="checkbox"/> DEEPEN <input type="checkbox"/> PLUG BACK <input type="checkbox"/>		5. LEASE DESIGNATION AND SERIAL NO. LC-067968	
b. TYPE OF WELL OIL WELL <input checked="" type="checkbox"/> GAS WELL <input type="checkbox"/> OTHER <input type="checkbox"/>		6. IF INDIAN, ALLOTTEE OR TRIBE NAME	
2. NAME OF OPERATOR Sirgo-Collier, Inc.		7. UNIT AGREEMENT NAME WDQSU	
3. ADDRESS OF OPERATOR P.O. Box 3531, Midland, Texas 79702		8. FARM OR LEASE NAME West Hollas hole Green	
4. LOCATION OF WELL (Report location clearly and in accordance with any State requirements.) At surface 2450' FEL, 1100' FSL, Section 30, T24S, R38E At proposed prod. zone		9. WELL NO. 30-77	
14. DISTANCE IN MILES AND DIRECTION FROM NEAREST TOWN OR POST OFFICE* 7 miles NE of Jal, New Mexico		10. FIELD AND POOL, OR WILDCAT WDQSU	
16. NO. OF ACRES IN LEASE 320		11. SEC., T., R., M., OR BLK. AND SURVEY OR AREA Sec. 30, T24S, R38E	
17. NO. OF ACRES ASSIGNED TO THIS WELL 40		12. COUNTY OR PARISH Lea	
18. DISTANCE FROM PROPOSED LOCATION* TO NEAREST WELL, DRILLING COMPLETED, OR APPLIED FOR, ON THIS LEASE, FT. 3900		13. STATE NM	
20. ROTARY OR CABLE TOOLS rotary		21. APPROX. DATE WORK WILL START* August 1, 1987	
22. ELEVATIONS (Show whether DF, RT, GR, etc.) GR 3120		23. PROPOSED CASING AND CEMENTING PROGRAM	

SIZE OF HOLE	SIZE OF CASING	WEIGHT PER FOOT	SETTING DEPTH	QUANTITY OF CEMENT
12 1/2	8-5/8	24#	400	250 sx 100% excess
7-7/8	5 1/2	17#	3900	Circulate to surface

Queen zone will be selectively perforated and stimulated as needed for optimum production.

ATTACHED: 1. Well location and acreage dedication plat.
2. Supplemental drilling data.
Surface use plan.

IN ABOVE SPACE DESCRIBE PROPOSED PROGRAM: If proposal is to deepen or plug back, give data on present productive zone and proposed new productive zone. If proposal is to drill or deepen directionally, give pertinent data on subsurface locations and measured and true vertical depths. Give blowout preventer program, if any.

SIGNED Timothy D. Collier TITLE Agent DATE 7/24/87
(This space for Federal or State office use)

PERMIT NO. _____ APPROVAL DATE _____

APPROVED BY _____ TITLE _____ DATE 8-6-87
CONDITIONS OF APPROVAL, IF ANY: _____

*See Instructions On Reverse Side

NEW MEXICO OIL CONSERVATION COMMISSION
WELL LOCATION AND ACREAGE DEDICATION PLAT

Form C-102
Supersedes C-128
Effective 1-1-65

All distances must be from the outer boundaries of the Section.

Operator SIRGO-COLLIER INC.			Lease WDQSU 30-77		Well No. 30-77
Unit Letter 0	Section 30	Township 24 South	Range 38 East	County Lea	
Actual Footage Location of Well: 1100 feet from the South line and 2450 feet from the East line					
Ground Level Elev. 3120.	Producing Formation Queen		Pool WDQSU	Dedicated Acreage: 40 Acres	

1. Outline the acreage dedicated to the subject well by colored pencil or hachure marks on the plat below.
2. If more than one lease is dedicated to the well, outline each and identify the ownership thereof (both as to working interest and royalty).
3. If more than one lease of different ownership is dedicated to the well, have the interests of all owners been consolidated by communitization, unitization, force-pooling, etc?

☒ Yes ☐ No If answer is "yes," type of consolidation R-2356

If answer is "no," list the owners and tract descriptions which have actually been consolidated. (Use reverse side of this form if necessary.)

No allowable will be assigned to the well until all interests have been consolidated (by communitization, unitization, forced-pooling, or otherwise) or until a non-standard unit, eliminating such interests, has been approved by the Commission.

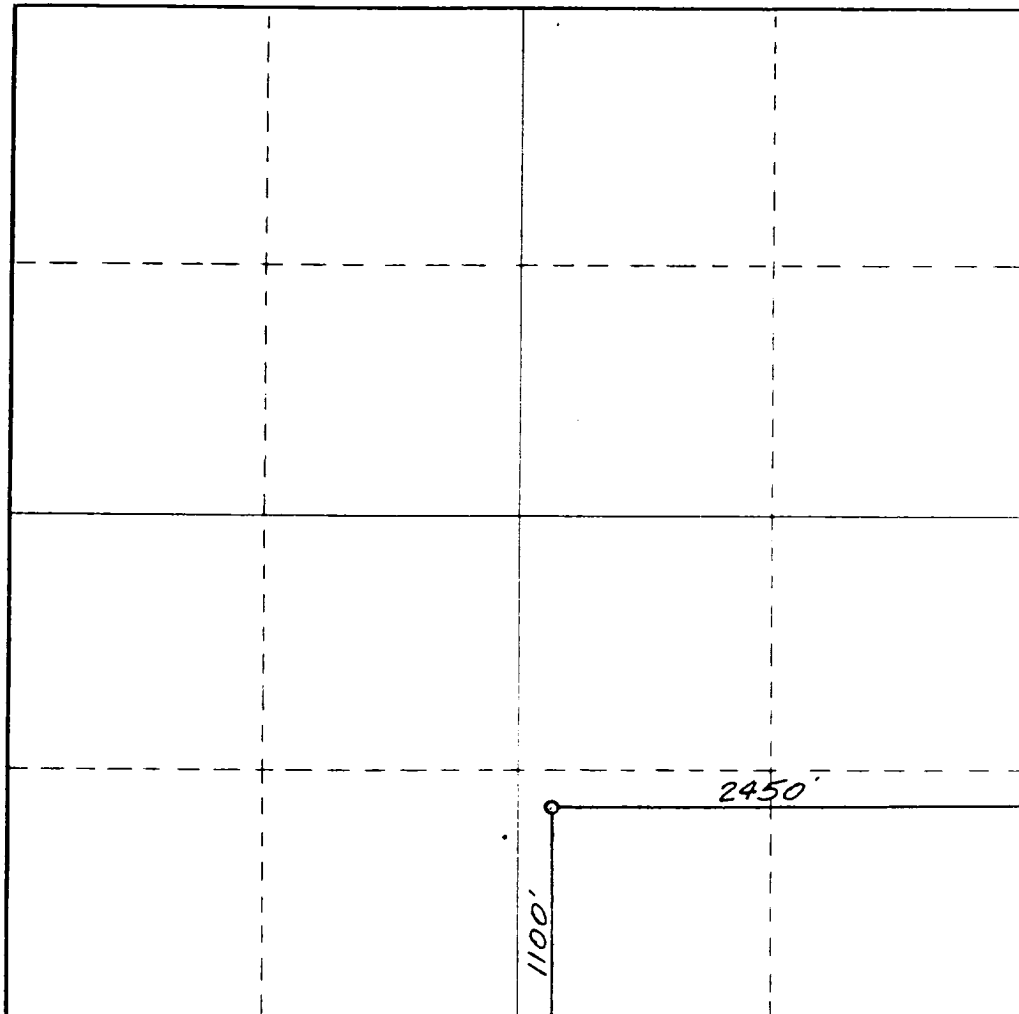

CERTIFICATION

I hereby certify that the information contained herein is true and complete to the best of my knowledge and belief.

Timothy D. Collier

Name Timothy D. Collier

Agent

Position Sirgo-Collier, Inc.

Company

Date July 24, 1987

Date

I hereby certify that the well location shown on this plat was located from field notes of actual surveys made by me or under my supervision and that the same is true and correct to the best of my knowledge and belief.



Date Surveyed July 8, 1987

Registered Professional Engineer and/or Land Surveyor

Dan R. Reddy

Certificate No. WM PE&LS NO. 5412

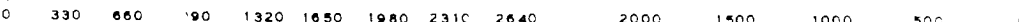

BOP Description

PETERSON DRILLING COMPANY

Rig #2

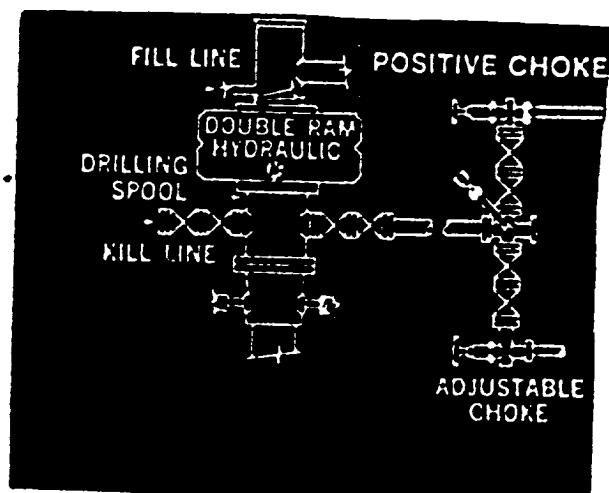

HOBBES OFFICE
AUG 7 1987
RECEIVED

18/7/87 PM 4
FILE