

20-025-20014

NO. OF COPIES RECEIVED	
DISTRIBUTION	
SANTA FE	
FILE	
U.S.G.S.	
LAND OFFICE	
OPERATOR	

NEW MEXICO OIL CONSERVATION COMMISSION

Form C-101
Revised 1-1-65

5A. Indicate Type of Lease
STATE <input checked="" type="checkbox"/> FEE <input type="checkbox"/>
5. State Oil & Gas Lease No.
B9519

APPLICATION FOR PERMIT TO DRILL, DEEPEN, OR PLUG BACK

1a. Type of Work		7. Unit Agreement Name	
b. Type of Well		West Dollarhide	
DRILL <input checked="" type="checkbox"/>	DEEPEN <input type="checkbox"/>	WDSU Queen sand unit	
OIL WELL <input checked="" type="checkbox"/>	GAS WELL <input type="checkbox"/>	8. Farm or Lease Name	
2. Name of Operator		9. Well No.	
SIRGO-COLLIER, INC.		83	
3. Address of Operator		10. Field and Pool, or Wildcat	
P. O. Box 3531, Midland, TX 79702		Dollarhide Queen	
4. Location of Well		12. County	
UNIT LETTER E LOCATED 1700 FEET FROM THE North LINE		LEA	
AND 1000 FEET FROM THE West LINE OF SEC. 29 TWP. 24S RGE. 38E NMPM			
19. Proposed Depth		19A. Formation	20. Rotary or P.T.
3900'		QUEEN	Rotary
21A. Kind & Status Plug. Bond		22. Approx. Date Work will start	
3213 GL Cash Statewide		September 26, 1987	
21B. Drilling Contractor			
Peterson Drilling			

PROPOSED CASING AND CEMENT PROGRAM

SIZE OF HOLE	SIZE OF CASING	WEIGHT PER FOOT	SETTING DEPTH	SACKS OF CEMENT	EST. TOP
12-1/4	8-5/8	24	400	200	Circ. to surface
7-7/8	5-1/2	15.50	3900	1200	Circ. to surface

Queen zone will be selectively perforated and stimulated as needed for optimum production.

Permit Expires 6 Months From Approval
Date Unless Drilling Underway.

Leah Atchley

Agent

August 5, 1987

ORIGINAL SIGNED BY JERRY SEXTON
DISTRICT I SUPERVISOR

SEP 8 1987

78 L 2393

RECEIVED
AUG 17 1947
U.S. DEPT. OF AGRICULTURE
WASHINGTON, D.C.

RECEIVED
AUG 17 1947
U.S. DEPT. OF AGRICULTURE
WASHINGTON, D.C.

MEXICO OIL CONSERVATION COMMISSION
WELL LOCATION AND ACREAGE DEDICATION PLAT

Form C-102
Supersedes C-128
Effective 1-1-65

All distances must be from the outer boundaries of the Section.

Operator SIRGO-COLLIER INC.			Lease WDQSU 29		Well No. 83
Unit Letter E	Section 29	Township 24 South	Range 38 East	County Lea	
Actual Footage Location of Well: 1700 feet from the North line and 1000 feet from the West line					
Ground Level Elev. 3213.	Producing Formation Queen		Pool Dollarhide Queen	Dedicated Acreage: 40 Acres	

1. Outline the acreage dedicated to the subject well by colored pencil or hatchure marks on the plat below.
2. If more than one lease is dedicated to the well, outline each and identify the ownership thereof (both as to working interest and royalty).
3. If more than one lease of different ownership is dedicated to the well, have the interests of all owners been consolidated by communitization, unitization, force-pooling, etc?

☒ Yes ☐ No If answer is "yes," type of consolidation R2356

If answer is "no," list the owners and tract descriptions which have actually been consolidated. (Use reverse side of this form if necessary.) _____

No allowable will be assigned to the well until all interests have been consolidated (by communitization, unitization, forced-pooling, or otherwise) or until a non-standard unit, eliminating such interests, has been approved by the Commission.

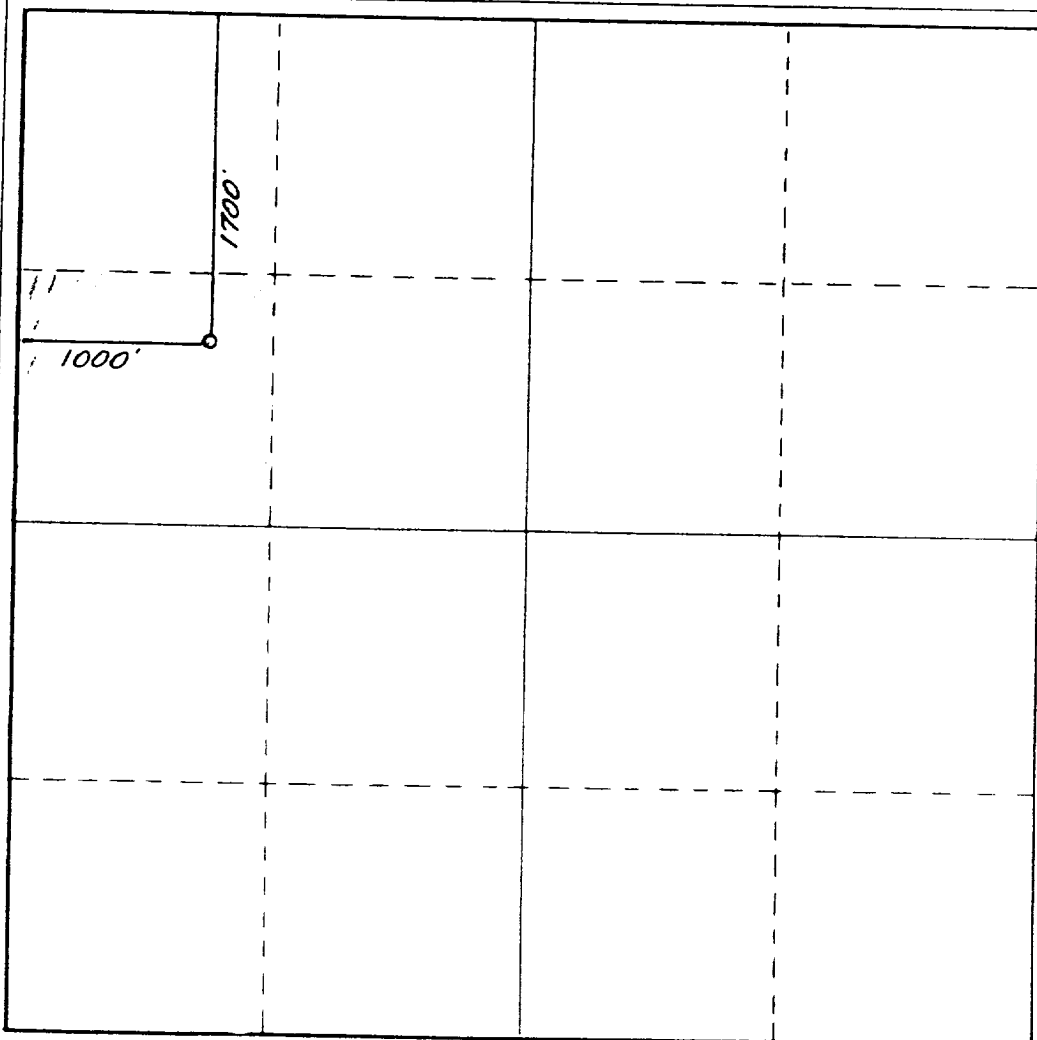

CERTIFICATION

I hereby certify that the information contained herein is true and complete to the best of my knowledge and belief.

Leah Atchley
Name

Leah Atchley

Position
Agent

Company
Sirgo-Collier, Inc.

Date
August 4, 1987

I hereby certify that the well location shown on this plat was placed from field notes of actual surveys made by me or under my supervision and that the same is true and correct to the best of my knowledge and belief.

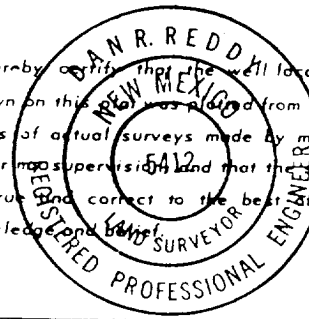

Date Surveyed
July 13, 1987

Registered Professional Engineer and/or Land Surveyor

Dan R. Reddy
Certificate No.

NM PE&LS NO. 5412

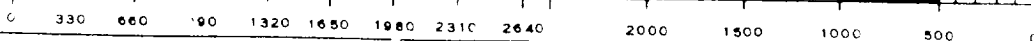

RECEIVED
AUG 17 1987
OCD
HOBBS OFFICE

BOP Description

PETERSON DRILLING COMPANY

Rig #2

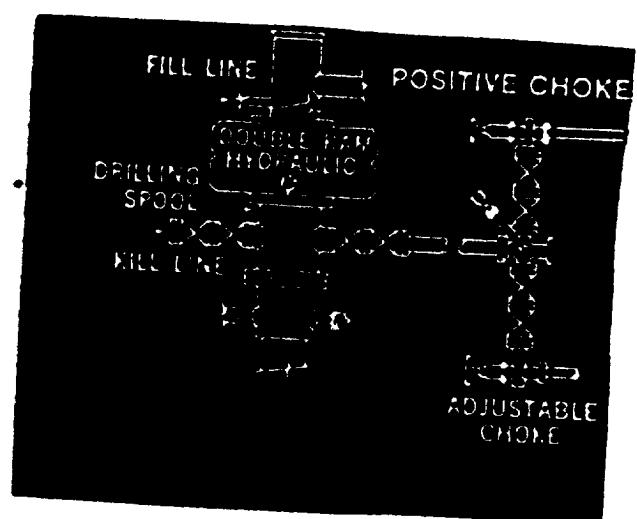

RECEIVED
AUG 17 1987
OCD
HOBBS OFFICE

68/21/01 8004

ELF