

STATE OF NEW MEXICO
ENERGY AND MINERALS DEPARTMENT

OIL CONSERVATION DIVISION

P. O. BOX 2088

SANTA FE, NEW MEXICO 87501

Form C-103
Revised 10-1-78

NO. OF COPIES RECEIVED		
DISTRIBUTION		
SANTA FE		
FILE		
U.S.O.B.		
LAND OFFICE		
OPERATOR		

5a. Indicate Type of Lease	
State <input checked="" type="checkbox"/>	Fee <input type="checkbox"/>
5. State Oil & Gas Lease No. B-9613	

SUNDRY NOTICES AND REPORTS ON WELLS

(DO NOT USE THIS FORM FOR PROPOSALS TO DRILL OR TO DEEPEN OR PLUG BACK TO A DIFFERENT RESERVOIR.
USE "APPLICATION FOR PERMIT -" (FORM C-101) FOR SUCH PROPOSALS.)

1. <input checked="" type="checkbox"/> OIL WELL <input type="checkbox"/> GAS WELL <input type="checkbox"/> OTHER-		7. Unit Agreement Name West Dollarhide Queen Sand Unit
2. Name of Operator Sirgo-Collier, Inc.		8. Farm or Lease Name
3. Address of Operator P. O. Box 3531, Midland, Texas 79702		9. Well No. 90
4. Location of Well UNIT LETTER <u>E</u> <u>1690</u> FEET FROM THE <u>North</u> LINE AND <u>1060</u> FEET FROM THE <u>West</u> LINE, SECTION <u>32</u> TOWNSHIP <u>24-S</u> RANGE <u>38-E</u> NMPM.		10. Field and Pool, or Wildcat Dollarhide Queen
15. Elevation (Show whether DF, RT, GR, etc.) GL 3162' KB 3173.5'		12. County Lea

16. Check Appropriate Box To Indicate Nature of Notice, Report or Other Data

NOTICE OF INTENTION TO:

SUBSEQUENT REPORT OF:

PERFORM REMEDIAL WORK <input type="checkbox"/>	PLUG AND ABANDON <input type="checkbox"/>	REMEDIAL WORK <input type="checkbox"/>	ALTERING CASING <input type="checkbox"/>
TEMPORARILY ABANDON <input type="checkbox"/>	CHANGE PLANS <input type="checkbox"/>	COMMENCE DRILLING OPNS. <input type="checkbox"/>	PLUG AND ABANDONMENT <input type="checkbox"/>
PULL OR ALTER CASING <input type="checkbox"/>	OTHER <u>Move location 10' north & 10' west</u> <input checked="" type="checkbox"/>	CASING TEST AND CEMENT JOBS <input type="checkbox"/>	OTHER <input type="checkbox"/>

17. Describe Proposed or Completed Operations (Clearly state all pertinent details, and give pertinent dates, including estimated date of starting any proposed work) SEE RULE 1103.

10-20-87

Sirgo-Collier, Inc. proposes to move the above mentioned location 10' to the north and 10' to the west because of the presence of a 4" gas line in very close proximity to the staked wellbore. The original location was 1700' FNL 1050' FWL, Sec. 32, T-24-S, R-38-E.

8. I hereby certify that the information above is true and complete to the best of my knowledge and belief.

SIGNED Amy L. Whitley TITLE Agent DATE 10-20-87

Orig. Signed by
Paul Kautz
Geologist

APPROVED BY _____ TITLE _____ DATE NOV 4 1987

CONDITIONS OF APPROVAL, IF ANY:

Nil & 1107 amended 10-2-87

RECEIVED

OCT 21 1987

**OCD
HOBBS OFFICE**

**NEW MEXICO OIL CONSERVATION COMMISSION
WELL LOCATION AND ACREAGE DEDICATION PLAT**

Form C-102
Supersedes C-128
Effective 1-1-65

All distances must be from the outer boundaries of the Section.

Operator SIRGO-COLLIER, INC.			Lease WDQSU 32-90		Well No.
Unit Letter E	Section 32	Township 24 South	Range 38 East	County Lea County, N.M.	
Actual Footage Location of Well: <div style="display: flex; justify-content: space-between;"> 1690 feet from the North line and 1060 feet from the West line </div>					
Ground Level Elev. 3162.	Producing Formation Queen	Pool Dollarhide Queen		Dedicated Acreage: 40 Acres	

1. Outline the acreage dedicated to the subject well by colored pencil or hachure marks on the plat below.
2. If more than one lease is dedicated to the well, outline each and identify the ownership thereof (both as to working interest and royalty).
3. If more than one lease of different ownership is dedicated to the well, have the interests of all owners been consolidated by communitization, unitization, force-pooling, etc?

☒ Yes ☐ No If answer is "yes," type of consolidation Unitization: R-2356

If answer is "no," list the owners and tract descriptions which have actually been consolidated. (Use reverse side of this form if necessary.) _____

No allowable will be assigned to the well until all interests have been consolidated (by communitization, unitization, forced-pooling, or otherwise) or until a non-standard unit, eliminating such interests, has been approved by the Commission.

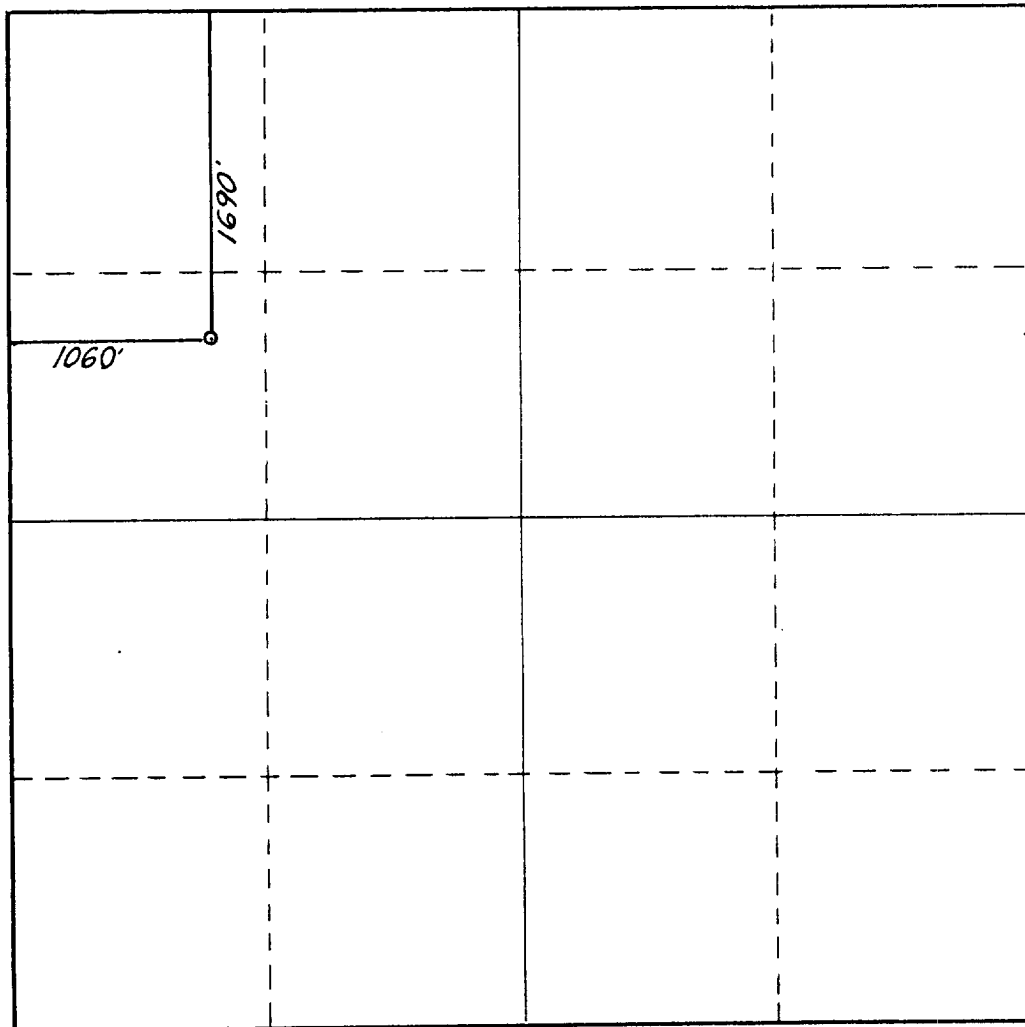

CERTIFICATION

I hereby certify that the information contained herein is true and complete to the best of my knowledge and belief.

Name Amy L. Whitley
 Position Agent
 Company Sirgo-Collier, Inc
10-20-87
 Date

I hereby certify that the well location shown on this plat was plotted from field notes of actual surveys made by me or under my supervision and that the same is true and correct to the best of my knowledge and belief.

Date Surveyed
October 19, 1987
 Registered Professional Engineer
 and/or Land Surveyor

Dan R. Reddy
 Certificate No.
NM PE&LS NO. 5412

0 330 660 990 1320 1650 1980 2310 2640 2970 3300 3630 3960 4290 4620 4950 5280 5610 5940 6270 6600

RECEIVED
JUL 1 1967
OFFICE
20150 59204