

UNITED STATES  
DEPARTMENT OF THE INTERIOR  
BUREAU OF LAND MANAGEMENT

SUBMIT IN TRIPLI  
(Other instructions  
verse side)

g\*  
re-

Budget Bureau No. 1004-0135  
Expires August 31, 1985

5. LEASE DESIGNATION AND SERIAL NO.

LC-069052

6. IF INDIAN, ALLOTTEE OR TRIBE NAME

7. UNIT AGREEMENT NAME

WDQSU

8. FARM OR LEASE NAME

9. WELL NO.

34-87

10. FIELD AND POOL, OR WILDCAT

Dollarhide

11. SEC., T., R., M., OR BLE. AND  
SURVEY OR AREA

Sec. 31, T24S, R38E

12. COUNTY OR PARISH

Lea

13. STATE

NM

1.

OIL WELL ☒ GAS WELL ☐ OTHER ☐

2. NAME OF OPERATOR

SIRGO-COLLIER, INC.

3. ADDRESS OF OPERATOR

P. O. Box 3531, Midland, Texas 79702

4. LOCATION OF WELL (Report location clearly and in accordance with any State requirements.\*  
See also space 17 below.)

At surface

Unit G, 2450' FNL 1350' FEL, Sec. 31, T-24-S, R-38-E

14. PERMIT NO.

15. ELEVATIONS (Show whether DF, RT, GR, etc.)

GL 3127' KB 3138.5'

16. Check Appropriate Box To Indicate Nature of Notice, Report, or Other Data

NOTICE OF INTENTION TO:

TEST WATER SHUT-OFF

FRACTURE TREAT

SHOOT OR ACIDIZE

REPAIR WELL

PULL OR ALTER CASING

MULTIPLE COMPLETE

ABANDON\*

CHANGE PLANS

SUBSEQUENT REPORT OF:

WATER SHUT-OFF

FRACTURE TREATMENT

SHOOTING OR ACIDIZING

(Other)

REPAIRING WELL

ALTERING CASING

ABANDONMENT\*

(Other) Move location 50' to the east X

(NOTE: Report results of multiple completion on Well Completion or Recompletion Report and Log form.)

17. DESCRIBE PROPOSED OR COMPLETED OPERATIONS (Clearly state all pertinent details, and give pertinent dates, including estimated date of starting any proposed work. If well is directionally drilled, give subsurface locations and measured and true vertical depths for all markers and zones pertinent to this work.)\*

10-7-87 Plan to move the location for well 31-87 fifty feet to the east because of the presence of a heavy duty, high pressure gas line belonging to El Paso Natural Gas under the original location. Original location was staked 2450' FNL 1400' FEL and approved as such. Request approval of the amended location as noted in (4) above.

RECEIVED  
OCT 8 11 19 AM '87  
CARL E. JOHNSON  
AREA DEVELOPMENT OFFICER

18. I hereby certify that the foregoing is true and correct

SIGNED Amy L. Whitley TITLE Agent

DATE 10-7-87

(This space for Federal or State office use)

APPROVED BY \_\_\_\_\_ TITLE \_\_\_\_\_

CONDITIONS OF APPROVAL, IF ANY:

DATE 10-9-87

NL-2398

\*See Instructions on Reverse Side

RECEIVED

OCT 12 1987

OCD  
HOBBS OFFICE

**NEW MEXICO OIL CONSERVATION COMMISSION  
WELL LOCATION AND ACREAGE DEDICATION PLAT**

Form C-102  
Supersedes C-128  
Effective 1-1-65

All distances must be from the outer boundaries of the Section.

Operator <b>SIRGO-COLLIER, INC.</b>			Lease <b>WDQSU 31-87</b>		Well No.
Unit Letter <b>G</b>	Section <b>31</b>	Township <b>24 South</b>	Range <b>38 East</b>	County <b>Lea County, N.M.</b>	
Actual Footage Location of Well: <b>2450</b> feet from the <b>North</b> line and <b>1350</b> feet from the <b>East</b> line					
Ground Level Elev. <b>3127.</b>	Producing Formation <b>Queen</b>		Pool <b>Dollarhide Queen</b>		Dedicated Acreage: <b>40</b> Acres

1. Outline the acreage dedicated to the subject well by colored pencil or hachure marks on the plat below.
2. If more than one lease is dedicated to the well, outline each and identify the ownership thereof (both as to working interest and royalty).
3. If more than one lease of different ownership is dedicated to the well, have the interests of all owners been consolidated by communitization, unitization, force-pooling, etc?

☒ Yes    ☐ No    If answer is "yes," type of consolidation Unitization R-2356

If answer is "no," list the owners and tract descriptions which have actually been consolidated. (Use reverse side of this form if necessary.) \_\_\_\_\_

No allowable will be assigned to the well until all interests have been consolidated (by communitization, unitization, forced-pooling, or otherwise) or until a non-standard unit, eliminating such interests, has been approved by the Commission.

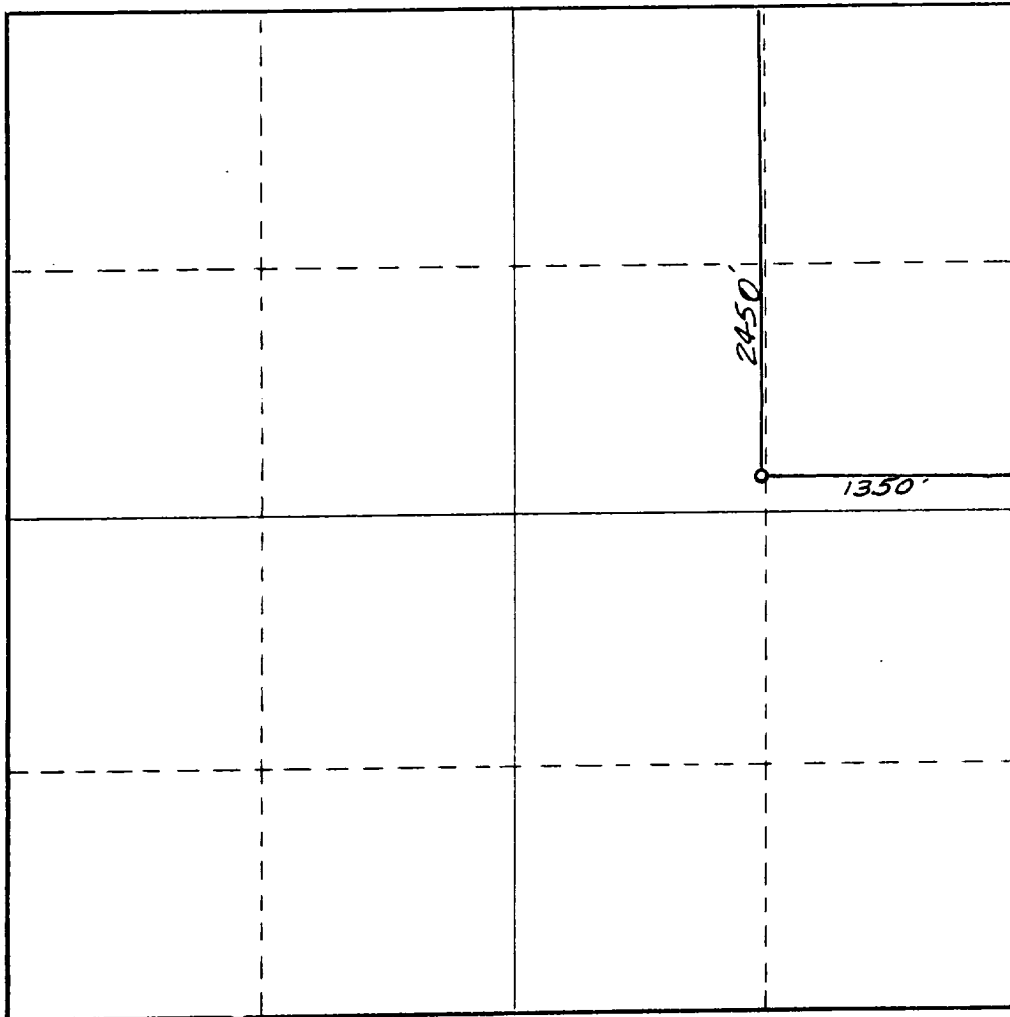

**CERTIFICATION**

I hereby certify that the information contained herein is true and complete to the best of my knowledge and belief.

Name **Amy L. Whitley**

Position  
**Agent**

Company  
**Sirgo-Collier, Inc.**

Date  
**10-8-87**

Date Surveyed  
**October 8, 1987**

Registered Professional Engineer  
and/or Land Surveyor

**Dan R. Reddy**  
Certificate No.

**NM PE&LS NO. 5412**

0 330 660 990 1320 1650 1980 2310 2640 2000 1500 1000 500 0

RECEIVED

OCT 12 1987

OCO  
HOBBS OFFICE