

UNITED STATES  
DEPARTMENT OF THE INTERIOR  
BUREAU OF LAND MANAGEMENT

SUBMIT IN TRIPLI  
(Other instructions on re-  
verse side)

Form approved: 10-02-30210  
Budget Bureau No. 1004-0115  
Expires August 31, 1985

5. LEASE DESIGNATION AND SERIAL NO.

LC-067968

6. IF INDIAN, ALLOTTEE OR TRIBE NAME

SUNDRY NOTICES AND REPORTS ON WELLS

(Do not use this form for proposals to drill or to deepen or plug back to a different reservoir.  
Use "APPLICATION FOR PERMIT—" for such proposals.)

1.

OIL WELL ☒ GAS WELL ☐ OTHER ☐

2. NAME OF OPERATOR

Sirgo-Collier, Inc.

3. ADDRESS OF OPERATOR

P. O. Box 3531, Midland, Texas 79702

4. LOCATION OF WELL (Report location clearly and in accordance with any State requirements.\*

See also space 17 below.)  
At surface

Unit B, 190 FNL 1660 FEL, Sec. 30, T24S, R38E

7. UNIT AGREEMENT NAME

West Dollarhide Queen  
WDQSU Sand Unit

8. FARM OR LEASE NAME

9. WELL NO.

100-Y

10. FIELD AND POOL, OR WILDCAT

Dollarhide Queen

11. SEC., T., S., M., OR BLK. AND  
SURVEY OR AREA

Sec. 30, T24S, R38E

14. PERMIT NO.

15. ELEVATIONS (Show whether DF, RT, GR, etc.)

3164' GR 3175.5' KB

12. COUNTY OR PARISH

Lea

13. STATE

NM

16.

Check Appropriate Box To Indicate Nature of Notice, Report, or Other Data

NOTICE OF INTENTION TO:

SUBSEQUENT REPORT OF:

TEST WATER SHUT-OFF

☐  
☐  
☐  
☐

PULL OR ALTER CASING

☐  
☐  
☐  
☐

FRACTURE TREAT

MULTIPLE COMPLETE

WATER SHUT-OFF

☐  
☐  
☐  
☐

REPAIRING WELL

☐  
☐  
☐  
☐

SHOOT OR ACIDIZE

ABANDON\*

FRACTURE TREATMENT

ALTERING CASING

REPAIR WELL

CHANGE PLANE

SHOOTING OR ACIDIZING

ABANDONMENT\*

(Other) Move location

XX

(NOTE: Report results of multiple completion on Well  
Completion or Recompletion Report and Log form.)

17. DESCRIBE PROPOSED OR COMPLETED OPERATIONS (Clearly state all pertinent details, and give pertinent dates, including estimated date of starting any proposed work. If well is directionally drilled, give subsurface locations and measured and true vertical depths for all markers and zones pertinent to this work.)\*

Sirgo-Collier, Inc. plans to drill the WDQSU #100-Y at the above listed location as a replacement well for WDQSU #100, which was plugged and abandoned December 23, 1987. The WDQSU #100-Y will be located 50' north of the original location, utilizing the same well pad and drilling pits. The proposed casing and cementing program will be as follows:

Size of Hole	Size of Casing	Weight per Foot	Setting Depth	Quantity of Cement
12-1/4"	8-5/8"	24#	420'	250 sx, circulated
7-7/8"	5-1/2"	15.5 & 17#	4050'	1000 sx, circulated

18. I hereby certify that the foregoing is true and correct

SIGNED

Amy L. Whitley

TITLE

AGENT

DATE

January 11, 1988

(This space for Federal or State office use)

APPROVED BY

TITLE

DATE

1-20-88

CONDITIONS OF APPROVAL, IF ANY:

\*See Instructions on Reverse Side

NEW MEXICO OIL CONSERVATION COMMISSION  
WELL LOCATION AND ACREAGE DEDICATION PLAT

Form C-102  
Supersedes C-128  
Effective 1-1-65

All distances must be from the outer boundaries of the Section.

Operator <b>SIRGO-COLLIER, INC.</b>		Lease <b>W D Q S U</b>		Well No. <b>100-Y</b>
Unit Letter <b>B</b>	Section <b>30</b>	Township <b>24 South</b>	Range <b>38 East</b>	County <b>Lea County, N.M.</b>
Actual Footage Location of Well: <b>1660</b> feet from the <b>East</b> line and <b>190</b> feet from the <b>North</b> line				
Ground Level Elev. <b>3164.</b>	Producing Formation <b>Queen</b>	Pool <b>Dollarhide Queen</b>	Dedicated Acreage: <b>40</b> Acres	

1. Outline the acreage dedicated to the subject well by colored pencil or hachure marks on the plat below.
2. If more than one lease is dedicated to the well, outline each and identify the ownership thereof (both as to working interest and royalty).
3. If more than one lease of different ownership is dedicated to the well, have the interests of all owners been consolidated by communitization, unitization, force-pooling, etc?

☒ Yes ☐ No If answer is "yes," type of consolidation Unitization, R-2356

If answer is "no," list the owners and tract descriptions which have actually been consolidated. (Use reverse side of this form if necessary.) \_\_\_\_\_

No allowable will be assigned to the well until all interests have been consolidated (by communitization, unitization, forced-pooling, or otherwise) or until a non-standard unit, eliminating such interests, has been approved by the Commission.

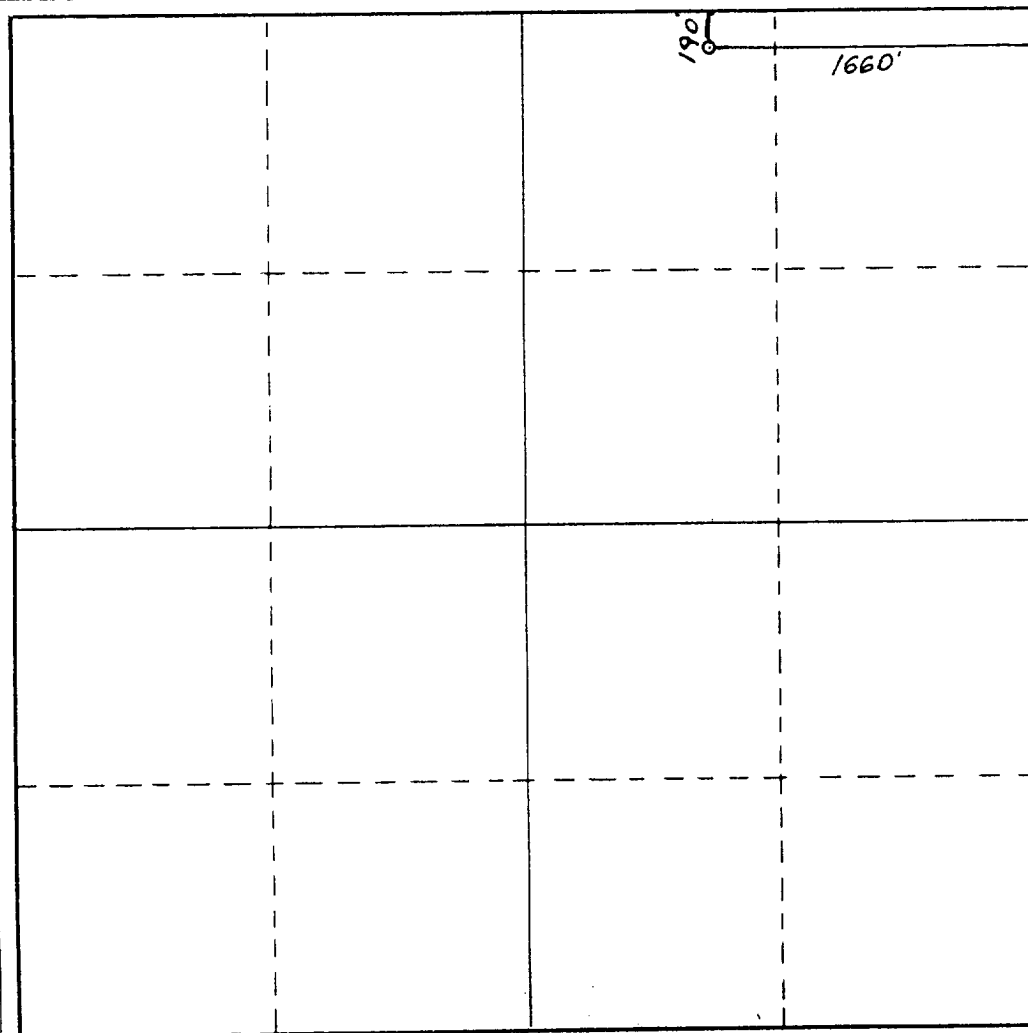

CERTIFICATION

I hereby certify that the information contained herein is true and complete to the best of my knowledge and belief.

*Amy L. Whitley*

Name

Amy L. Whitley

Position

Agent

Company

Sirgo-Collier, Inc.

Date

January 8, 1988

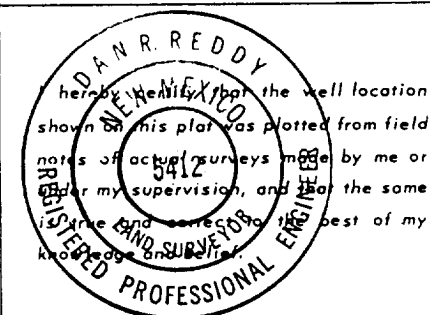

Date Surveyed

January 5, 1988

Registered Professional Engineer  
and/or Land Surveyor

*Dan R. Reddy*

Certificate No.

NM PE&LS NO. 5412

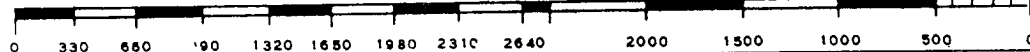

RECEIVED  
JAN 25 1988  
OCD  
HOBBS OFFICE

88/10/2, 8227  
173