

STATE OF NEW MEXICO
ENERGY AND MINERALS DEPARTMENT

OIL CONSERVATION DIVISION

P. O. BOX 2088

SANTA FE, NEW MEXICO 87501

Form C-101
Revised 10-1-78

BY COPIES RECEIVED	
DISTRIBUTION	
SANTA FE	
FILE	
U.S.G.S.	
LAND OFFICE	
OPERATOR	

5A. Indicate Type of Lease
STATE ☒ FEE ☐

5. State Oil & Gas Lease No.

B-9519

APPLICATION FOR PERMIT TO DRILL, DEEPEN, OR PLUG BACK

1a. Type of Work b. Type of Well OIL WELL <input type="checkbox"/> GAS WELL <input type="checkbox"/> OTHER Water injection well SINGLE ZONE <input checked="" type="checkbox"/> MULTIPLE ZONE <input type="checkbox"/>		7. Unit Agreement Name West Dollarhide Queen Sand Unit	
2. Name of Operator Sirgo-Collier, Inc.		8. Farm or Lease Name	
3. Address of Operator P. O. Box 3531, Midland, Texas 79702		9. Well No. 151	
4. Location of Well UNIT LETTER M LOCATED 492 FEET FROM THE South LINE AND 550 FEET FROM THE West LINE OF SEC. 29 TWP. 24S RGE. 38E NMPM		10. Field and Pool, or Wildcat Dollarhide Queen	
11. Elevations (Show whether DF, HT, etc.) 3169' GR		12. County Lea	
21A. Kind & Status Plug. Bond Cash Statewide		19. Proposed Depth 3900	
21B. Drilling Contractor		19A. Formation Queen	
22. Approx. Date Work will start August 1988		20. Rotary or C.T. Rotary	

23.

PROPOSED CASING AND CEMENT PROGRAM

SIZE OF HOLE	SIZE OF CASING	WEIGHT PER FOOT	SETTING DEPTH	SACKS OF CEMENT	EST. TOP
12-1/4"	8-5/8"	24#	420'	250 sx	Surface
7-7/8"	5-1/2"	15.5 & 17#	3900'	1000 sx	Surface

The Queen zone will be selectively perforated and acidized as needed for optimum water injectivity rates.

Texaco Producing, Inc. operates the West Dollarhide Drinkard Unit #34, also located in this quarter quarter section.

IN ABOVE SPACE DESCRIBE PROPOSED PROGRAM; IF PROPOSAL IS TO DEEPEN OR PLUG BACK, GIVE DATA ON PRESENT PRODUCTIVE ZONE AND PROPOSED NEW PRODUCTIVE ZONE. GIVE BLOWOUT PREVENTER PROGRAM, IF ANY.

I hereby certify that the information above is true and complete to the best of my knowledge and belief.

Signed Amey L. Whitley Title Agent Date March 9, 1988

(This space for State Use)

APR 13 1988

ORIGINAL SIGNED BY JERRY SEXTON

APPROVED BY DISTRICT SUPERVISOR

TITLE

DATE

CONDITIONS OF APPROVAL, IF ANY:

W2X 570

Permit Expires 6 Months From Approval
Date Unless Drilling Underway.

MEXICO OIL CONSERVATION COMMISS
WELL LOCATION AND ACREAGE DEDICATION PLAT

Form C-102
 Supersedes C-128
 Effective 1-1-65

All distances must be from the outer boundaries of the Section

Operator SIRGO-COLLIER, INC.			Lease WDQSU (West Dollarhide Queen Sand Unit)		Well No. 151
Unit Letter M	Section 29	Township 24 South	Range 38 East	County Lea County, N.M.	
Actual Footage Location of Well: 492 feet from the South line and 550 feet from the West line					
Ground Level Elev. 3169.	Producing Formation Queen		Pool Dollarhide Queen		Dedicated Acreage: 40 Acres

1. Outline the acreage dedicated to the subject well by colored pencil or hachure marks on the plat below.
2. If more than one lease is dedicated to the well, outline each and identify the ownership thereof (both as to working interest and royalty).
3. If more than one lease of different ownership is dedicated to the well, have the interests of all owners been consolidated by communitization, unitization, force-pooling, etc?

☒ Yes ☐ No If answer is "yes," type of consolidation Unitization, R-2356

If answer is "no," list the owners and tract descriptions which have actually been consolidated. (Use reverse side of this form if necessary.) _____

No allowable will be assigned to the well until all interests have been consolidated (by communitization, unitization, forced-pooling, or otherwise) or until a non-standard unit, eliminating such interests, has been approved by the Commission.

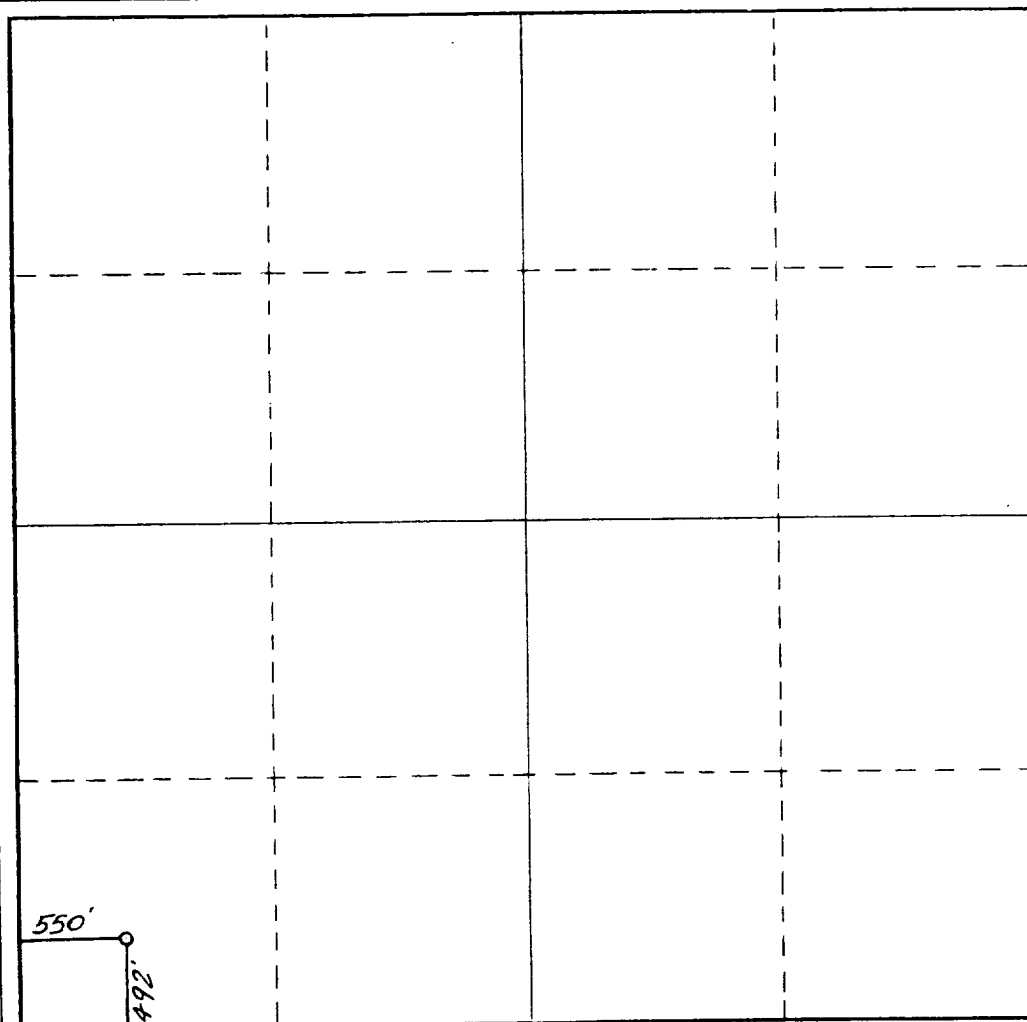

CERTIFICATION

I hereby certify that the information contained herein is true and complete to the best of my knowledge and belief.

Amy L. Whitley
 Name

Amy L. Whitley
 Position

Agent
 Company

Sirgo-Collier, Inc.

Date
March 9, 1988

I hereby certify that the well location shown on this plat was plotted from field notes of actual surveys made by me or under my supervision, and that the same is true and correct to the best of my knowledge and belief.

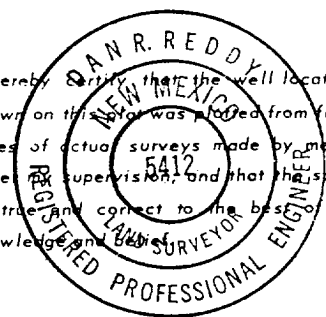

Date Surveyed
February 19, 1988

Registered Professional Engineer and/or Land Surveyor

Dan R. Reddy
 Certificate No.

NM PE&LS NO. 5412

RECEIVED
MAR 10 1968
HOBBS OFFICE

BOP

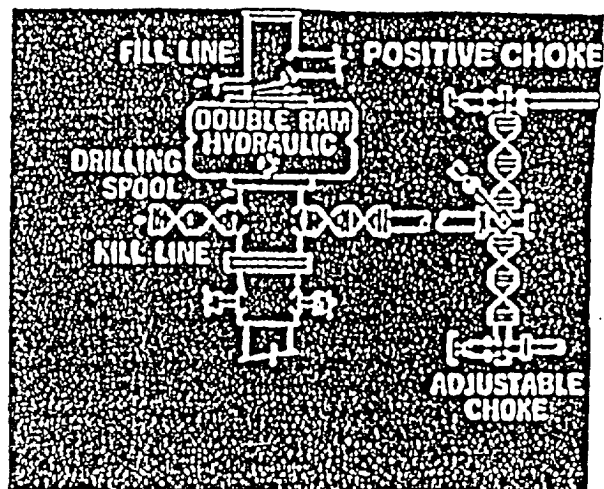

RECEIVED
MAR 10 1988
OCD
HOBBS OFFICE

68-8-6 8774
173

68-8-6
L82