

District I  
625 N. French Dr., Hobbs, NM 87240  
District II  
811 South First, Artesia, NM 87210  
District III  
1000 Rio Brazos Rd., Aztec, NM 87410  
District IV  
2040 South Pacheco, Santa Fe, NM 87505

State of New Mexico  
Energy, Minerals and Natural Resources

OIL CONSERVATION DIVISION

2040 South Pacheco  
Santa Fe, NM 87505

Form C-103

Revised March 25, 1999

<p><b>SUNDRY NOTICES AND REPORTS ON WELLS</b> (DO NOT USE THIS FORM FOR PROPOSALS TO DRILL OR TO DEEPEN OR PLUG BACK TO A DIFFERENT RESERVOIR. USE "APPLICATION FOR PERMIT" (FORM C-101) FOR SUCH PROPOSALS.)</p>		<p>WELL API NO. 30-025-30780</p>
<p>1. Type of Well: Oil Well <input type="checkbox"/> Gas Well <input type="checkbox"/> Other WIW <input type="checkbox"/></p>		<p>5. Indicate Type of Lease STATE <input type="checkbox"/> FEE <input checked="" type="checkbox"/></p>
<p>2. Name of Operator Saga Petroleum LLC</p>		<p>6. State Oil &amp; Gas Lease No.</p>
<p>3. Address of Operator 415 W. Wall, Suite 1900 Midland, TX 79701</p>		<p>7. Lease Name or Unit Agreement Name Wet Dollarhide Queen Sand Unit</p>
<p>4. Well Location Unit Letter F : 2240 feet from the North line and 2210 feet from the West line Section 30 Township 24S Range 38E NMPM County LEA</p>		<p>8. Well No. 155</p>
<p>10. Elevation (Show whether DR, RKB, RT, GR, etc.)</p>		<p>9. Pool name or Wildcat Dollarhide Queen Sd</p>

11. Check Appropriate Box to Indicate Nature of Notice, Report or Other Data

NOTICE OF INTENTION TO:

PERFORM REMEDIAL WORK ☐ PLUG AND ABANDON ☐  
TEMPORARILY ABANDON ☐ CHANGE PLANS ☐  
PULL OR ALTER CASING ☐ MULTIPLE COMPLETION ☐  
OTHER: ☐

SUBSEQUENT REPORT OF:

REMEDIAL WORK ☐ ALTERING CASING ☐  
COMMENCE DRILLING OPNS. ☐ PLUG AND ABANDONMENT ☐  
CASING TEST AND CEMENT JOBS ☐  
OTHER: MIT ☒

12. Describe proposed or completed operations. (Clearly state all pertinent details, and give pertinent dates, including estimated date of starting and proposed work). SEE RULE 1103. For Multiple Completions: Attach diagram of proposed completion or recompletion.

12-1/4" hole - 8-5/8" 24# csg @ 420' w/250 sx, circ surf,  
7-7/8" hole - 5-1/2" 15.5# csg @ 3950' w/1123 sx, circ surf. TD 3950', Perfs 3656'-3825'

12-5-01 Annual Bradenhead Test MIT failure

12-19 thru 12-21-2001 RU vac trk & blow well down, unset pkr, POOH w/115 jts tbg & pkr. LD 4 jts, 2 bad collars, 1 bad pin & 1 bad sidewall. RU sdline & depthometer. RIH, tag @ 3617', POOH w/sdline. RIH w/bit, dc's & tbg WS, tag @ 3676', RU swivel, start cleanout, hit tight spot 3723', work thru, returns on tight spot were slips 8rd thrds & chunks rubber, appear to be plug-all other returns were iron & scale. Clean out to 3896', circ 45 mins, POOH, LD WS, dc's, bit. RU vac trk to catch fluid flowing, Test IPC pipe in hole below slips to 5000 psi-test good. LD 4 jts, PU 3 new jts, set pkr, NU WH, press to 500 psi - held ok. ND WH, unset pkr, circ pkr fluid w/80 bbls to clean, set pkr, NU WH, press to 500# w/chart recorder 30 mins - no press loss - good test.

111 jts (3496') 2-3/8" IPC tbg w/2-3/8" x 5-1/2" AD 1 pkr

No witness-talked w/Buddy Hill - ok to mail chart in and would accept. Chart attached.

I hereby certify that the information above is true and complete to the best of my knowledge and belief.

SIGNATURE Bonnie Husband TITLE Production Analyst DATE 01/15/2002

Type or print name Bonnie Husband Telephone No. (915)684-4293  
(This space for State use)

APPROVED BY \_\_\_\_\_ TITLE \_\_\_\_\_ **JAN 28 2002**

Conditions of approval, if any:

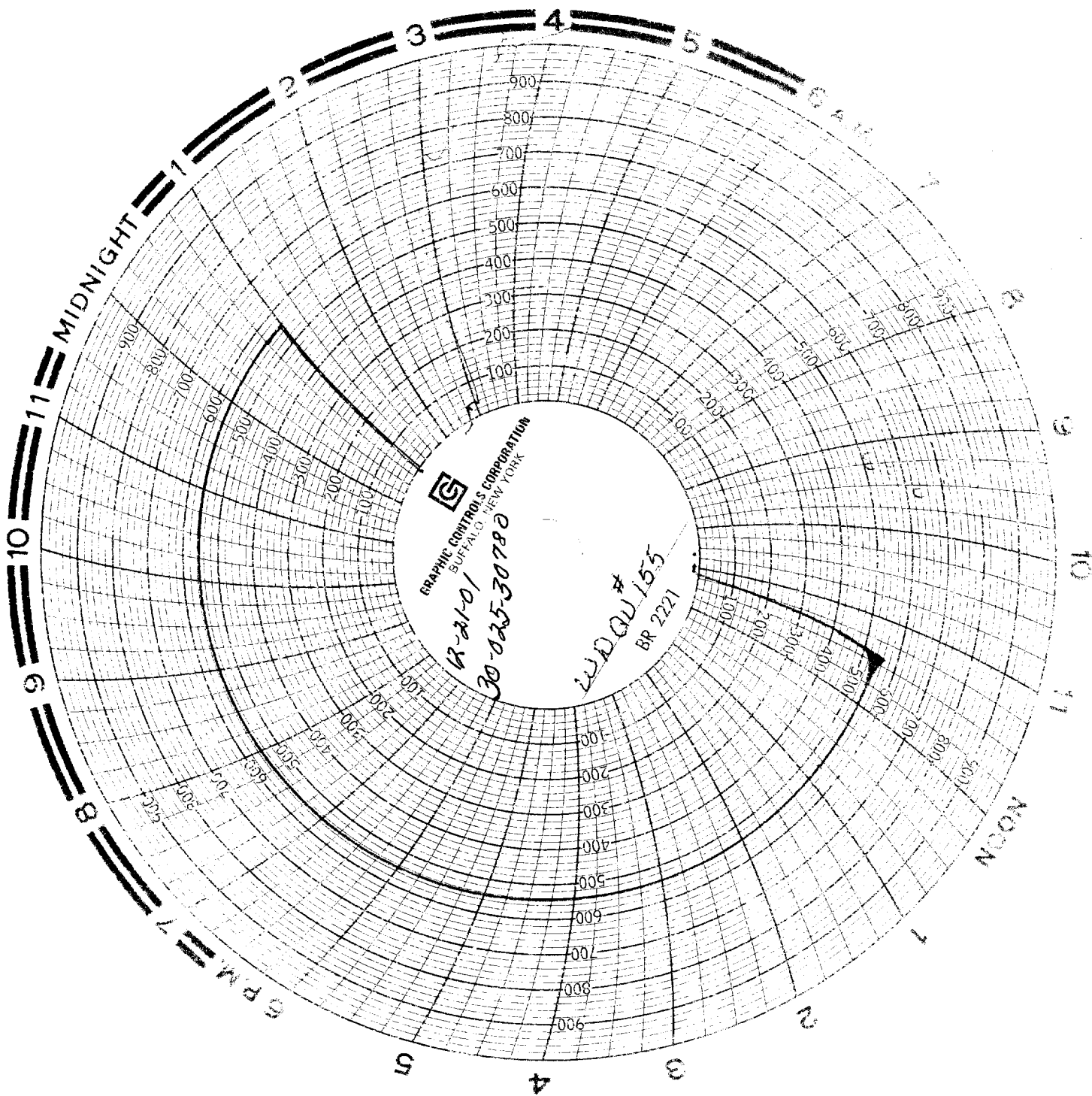

Sam Weiss

12-21-2001

A+B

unit 19  
12-21-01

don't right