

Submit 3 Copies  
to Appropriate  
District Office

State of New Mexico  
Energy, Minerals and Natural Resources Department

Form C-103  
Revised 1-1-89

DISTRICT I  
P.O. Box 1980, Hobbs, NM 88240

DISTRICT II  
P.O. Drawer DD, Artesia, NM 88210

DISTRICT III  
1000 Rio Brazos Rd., Aztec, NM 87410

OIL CONSERVATION DIVISION

P.O. Box 2088  
Santa Fe, New Mexico 87504-2088

WELL API NO. 30-025-30827	
5. Indicate Type of Lease STATE <input checked="" type="checkbox"/> FEE <input type="checkbox"/>	
6. State Oil & Gas Lease No. B-9613	
7. Lease Name or Unit Agreement Name WEST DOLLARHIDE DRINKARD UNIT	
8. Well No. 105	
9. Pool name or Wildcat DOLLARHIDE TUBB DRINKARD	

SUNDRY NOTICES AND REPORTS ON WELLS (DO NOT USE THIS FORM FOR PROPOSALS TO DRILL OR TO DEEPEN OR PLUG BACK TO A DIFFERENT RESERVOIR. USE "APPLICATION FOR PERMIT" (FORM C-101) FOR SUCH PROPOSALS.)	
1. Type of Well: OIL WELL <input checked="" type="checkbox"/> GAS WELL <input type="checkbox"/> OTHER <input type="checkbox"/>	
2. Name of Operator TEXACO PRODUCING INC.	
3. Address of Operator P. O. Box 3109 Midland, Texas 79702	
4. Well Location Unit Letter <u>MM K</u> : <u>1347</u> Feet From The <u>SOUTH</u> Line and <u>1373</u> Feet From The <u>WEST</u> Line Section <u>32</u> Township <u>24-SOUTH</u> Range <u>38-EAST</u> NMPM LEA County <u></u>	
10. Elevation (Show whether DF, RKB, RT, GR, etc.) GR-3159'	

11. Check Appropriate Box to Indicate Nature of Notice, Report, or Other Data	
NOTICE OF INTENTION TO:	SUBSEQUENT REPORT OF:
PERFORM REMEDIAL WORK <input type="checkbox"/>	REMEDIAL WORK <input type="checkbox"/>
TEMPORARILY ABANDON <input type="checkbox"/>	ALTERING CASING <input type="checkbox"/>
PULL OR ALTER CASING <input type="checkbox"/>	COMMENCE DRILLING OPNS. <input type="checkbox"/>
OTHER: MOVED LOCATION <input checked="" type="checkbox"/>	PLUG AND ABANDONMENT <input type="checkbox"/>
	CASING TEST AND CEMENT JOB <input type="checkbox"/>
	OTHER: <input type="checkbox"/>

12. Describe Proposed or Completed Operations (Clearly state all pertinent details, and give pertinent dates, including estimated date of starting any proposed work) SEE RULE 1103.

**\*\*NEW LOCATION**

THIS LOCATION WAS MOVED 64' SOUTH AND 85' EAST BECAUSE OF AN EAST/WEST ELECTRIC LINE AND A NORTHWEST/SOUTHEAST BURIED PIPELINE.

AN AMENDED LOCATION REQUEST FOR AN UNORTHODOX LOCATION, ADMINISTRATIVE ORDER NSL-2768, HAS BEEN APPLIED FOR.

SIRGO-COLLIER OPERATES A WELL IN THIS 1/4 1/4 SECTION AND HAS BEEN PROVIDED A COPY OF THIS SUNDRY NOTICE AND PLAT.

ATTACHED IS THE REVISED FORM C-102.

DUE TO THIS DELAY, THIS WELL CANNOT BE SPUDDED BEFORE THE MARCH 21, 1991 EXPIRATION DATE. PLEASE EXTEND THIS PERMIT FOR AN ADDITIONAL SIX (6) MONTHS.

I hereby certify that the information above is true and complete to the best of my knowledge and belief.

SIGNATURE C. P. Basham /cwt TITLE DRILLING SUPERINTENDENT DATE 02-19-91

TYPE OR PRINT NAME C. P. BASHAM

TELEPHONE NO. 915-6884620

(This space for State Use)

MAR 01 1991

APPROVED BY \_\_\_\_\_ TITLE \_\_\_\_\_ DATE \_\_\_\_\_

CONDITIONS OF APPROVAL, IF ANY:

NSL-2768 amended

Expires 9-21-91

Submit to Appropriate  
District Office  
State Lease - 4 copies  
Fee Lease - 3 copies

State of New Mexico  
Energy, Minerals and Natural Resources Department

Form C-102  
Revised 1-1-89

OIL CONSERVATION DIVISION

P.O. Box 2088  
Santa Fe, New Mexico 87504-2088

DISTRICT I  
P.O. Box 1980, Hobbs, NM 88240

DISTRICT II  
P.O. Drawer DD, Artesia, NM 88210

DISTRICT III  
1000 Rio Brazos Rd., Aztec, NM 87410

WELL LOCATION AND ACREAGE DEDICATION PLAT

All Distances must be from the outer boundaries of the section

Operator <b>TEXACO PRODUCING INC</b>			Lease <b>WEST DOLLARHIDE DRINKARD UNIT</b>		Well No. <b>105</b>
Unit Letter <b>M K</b>	Section <b>32</b>	Township <b>24 SOUTH</b>	Range <b>38 EAST</b>	County <b>LEA</b>	
Actual Footage Location of Well: <b>1347</b> feet from the <b>SOUTH</b> line and <b>1373</b> feet from the <b>WEST</b> line					
Ground level Elev. <b>3159'</b>	Producing Formation <b>TUBB DRINKARD(DRINKARD)</b>		Pool <b>DOLLARHIDE TUBB DRINKARD</b>		Dedicated Acreage: <b>40</b> Acres

1. Outline the acreage dedicated to the subject well by colored pencil or hectare marks on the plat below.
2. If more than one lease is dedicated to the well, outline each and identify the ownership thereof (both as to working interest and royalty).
3. If more than one lease of different ownership is dedicated to the well, have the interest of all owners been consolidated by communalization, unitization, force-pooling, etc.?  
☐ Yes ☐ No If answer is "yes" type of consolidation \_\_\_\_\_  
If answer is "no" list the owners and tract descriptions which have actually been consolidated. (Use reverse side of this form if necessary). \_\_\_\_\_  
No allowable will be assigned to the well until all interests have been consolidated (by communalization, unitization, forced-pooling, or otherwise) or until a non-standard unit, eliminating such interest, has been approved by the Division.

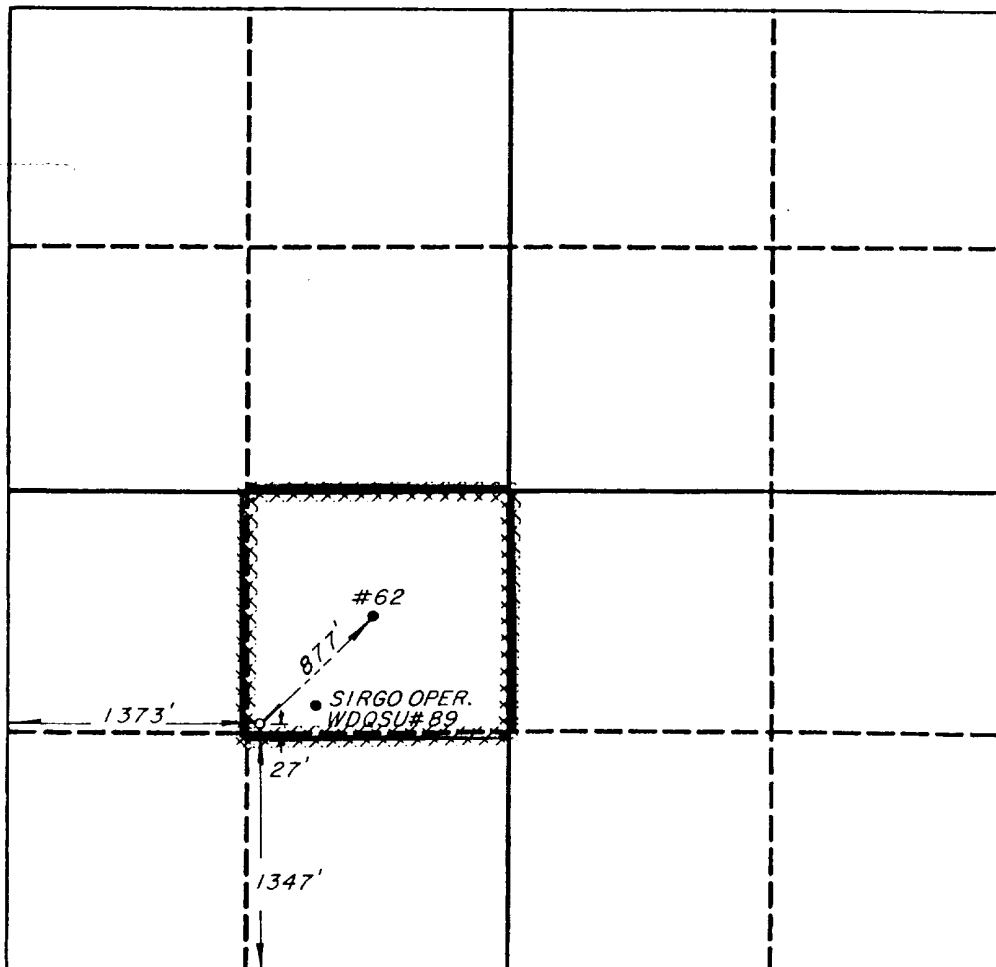

**OPERATOR CERTIFICATION**  
I hereby certify that the information contained herein is true and complete to the best of my knowledge and belief.

Signature  
*Royce Mariott*  
Printed Name  
**Royce Mariott**  
Position  
**Division Surveyor**  
Company  
**Texaco Producing Inc.**  
Date  
**2-19-91**

**SURVEYOR CERTIFICATION**  
I hereby certify that the well location shown on this plat was plotted from field notes of actual surveys made by me or under my supervision, and that the same is true and correct to the best of my knowledge and belief.

Date Surveyed  
**2-15-91**  
Signature & Seal of Professional Surveyor  
*Bill B. Pearson*  
Certificate No.  
**4882**

