

Submit 3 Copies  
to Appropriate  
District Office

State of New Mexico  
Energy, Minerals and Natural Resources Department

Form C-103  
Revised 1-1-89

**OIL CONSERVATION DIVISION**

**DISTRICT I**

P.O. Box 1980, Hobbs NM 88241-1980

**DISTRICT II**

P.O. Drawer DD, Artesia, NM 88210

**DISTRICT III**

1000 Rio Brazos Rd., Aztec, NM 87410

2040 Pacheco St.  
Santa Fe, NM 87505

WELL API NO. <b>30-025-31760</b>
5. Indicate Type of Lease STATE <input type="checkbox"/> FEE <input checked="" type="checkbox"/>
6. State Oil & Gas Lease No.
7. Lease Name or Unit Agreement Name <b>South Justis Unit</b>
8. Well No. <b>182</b>
9. Pool name or Wildcat <b>Justis Blinberry Tubb Drkd</b>

<b>SUNDRY NOTICES AND REPORTS ON WELLS</b> (DO NOT USE THIS FORM FOR PROPOSALS TO DRILL OR TO DEEPEN OR PLUG BACK TO A DIFFERENT RESERVOIR. USE "APPLICATION FOR PERMIT" (FORM C-101) FOR SUCH PROPOSALS.)	
1. Type of Well: OIL WELL <input type="checkbox"/> GAS WELL <input type="checkbox"/> OTHER <b>Water Injection Well</b>	
2. Name of Operator <b>ARCO Permian</b>	
3. Address of Operator <b>P.O. Box 1089 Eunice, NM 88231</b>	
4. Well Location Unit Letter <b>N</b> : <b>1150</b> Feet From The <b>S</b> Line and <b>2550</b> Feet From The <b>W</b> Line Section <b>13</b> Township <b>25S</b> Range <b>37E</b> NMPM <b>Lea</b> County	
10. Elevation (Show whether DF, RKB, RT, GR, etc.) <b>3085' KB 3071' GL</b>	

11. Check Appropriate Box to Indicate Nature of Notice, Report, or Other Data

**NOTICE OF INTENTION TO:**

PERFORM REMEDIAL WORK ☐ PLUG AND ABANDON ☐  
TEMPORARILY ABANDON ☐ CHANGE PLANS ☐  
PULL OR ALTER CASING ☐  
OTHER: ☐

**SUBSEQUENT REPORT OF:**

REMEDIAL WORK ☐ ALTERING CASING ☐  
COMMENCE DRILLING OPNS. ☐ PLUG AND ABANDONMENT ☐  
CASING TEST AND CEMENT JOB ☐  
OTHER: **Repair Packer Leak** ☒

12. Describe Proposed or Completed Operations (Clearly state all pertinent details, and give pertinent dates, including estimated date of starting any proposed work) SEE RULE 1103.

TD: 6075' PBD: 6029' PERFS: 5110-5965' 5-1/2" CSG @ 6075'

11/19/98: MIRUPU. POH w/tbg & pkr.

11/20/98: RIH w/repaird pkr & tbg while press testing tbg to 5000' psi.  
Set pkr @ 4848". Ran MIT chart attached.

I hereby certify that the information above is true and complete to the best of my knowledge and belief.

SIGNATURE Kellie D. Murrish TITLE Administrative Assistant DATE 12/01/98

TYPE OR PRINT NAME Kellie D. Murrish TELEPHONE NO. 505-394-1649

(This space for State Use)

APPROVED BY \_\_\_\_\_ TITLE \_\_\_\_\_ DATE \_\_\_\_\_

CONDITIONS OF APPROVAL, IF ANY:

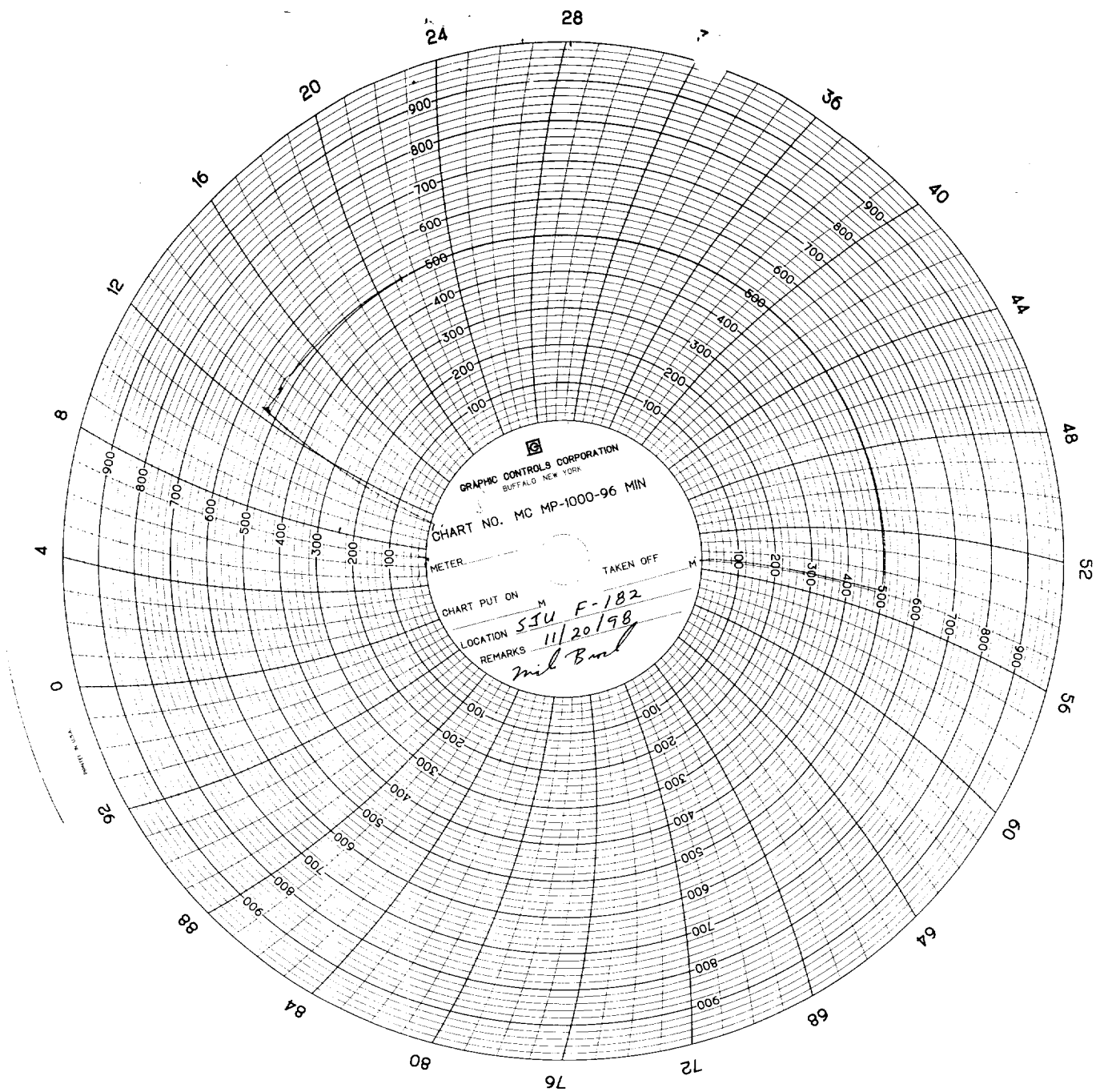

GRAPHIC CONTROLS CORPORATION  
BUFFALO, NEW YORK

CHART NO. MC MP-1000-96 MIN

METER TAKEN OFF

CHART PUT ON M

LOCATION SJU F-182

REMARKS 11/20/98

*mil Bnd*