

Submit 3 Copies
to Appropriate
District Office

State of New Mexico
Energy, Minerals and Natural Resources Department

Form C-103
Revised 1-1-89

OIL CONSERVATION DIVISION

DISTRICT I

P.O. Box 1980, Hobbs NM 88241-1980

DISTRICT II

P.O. Drawer DD, Artesia, NM 88210

DISTRICT III

1000 Rio Brazos Rd., Aztec, NM 87410

2040 Pacheco St.
Santa Fe, NM 87505

WELL API NO. 30-025-31988
5. Indicate Type of Lease STATE <input checked="" type="checkbox"/> FEE <input type="checkbox"/>
6. State Oil & Gas Lease No.
7. Lease Name or Unit Agreement Name SOUTH JUSTIS UNIT
8. Well No. G-240
9. Pool name or Wildcat JUSTIS BLINEBRY TUBB DRKD

SUNDRY NOTICES AND REPORTS ON WELLS (DO NOT USE THIS FORM FOR PROPOSALS TO DRILL OR TO DEEPEN OR PLUG BACK TO A DIFFERENT RESERVOIR. USE "APPLICATION FOR PERMIT" (FORM C-101) FOR SUCH PROPOSALS.)	
1. Type of Well: OIL WELL <input type="checkbox"/> GAS WELL <input type="checkbox"/> OTHER <input checked="" type="checkbox"/>	
2. Name of Operator ARCO Permian	
3. Address of Operator P.O. Box 1089 Eunice, NM 88231	
4. Well Location Unit Letter G : 2150 Feet From The N Line and 2450 Feet From The E Line Section 25 Township 25S Range 37E NMPM LEA County	
10. Elevation (Show whether DF, RKB, RT, GR, etc.) 3073' KB. 3059' GL	

11.

Check Appropriate Box to Indicate Nature of Notice, Report, or Other Data

NOTICE OF INTENTION TO:

PERFORM REMEDIAL WORK ☐ PLUG AND ABANDON ☐
TEMPORARILY ABANDON ☐ CHANGE PLANS ☐
PULL OR ALTER CASING ☐
OTHER: ☐

SUBSEQUENT REPORT OF:

REMEDIAL WORK ☒ ALTERING CASING ☐
COMMENCE DRILLING OPNS. ☐ PLUG AND ABANDONMENT ☐
CASING TEST AND CEMENT JOB ☐
OTHER: ☐

12. Describe Proposed or Completed Operations (Clearly state all pertinent details, and give pertinent dates, including estimated date of starting any proposed work) SEE RULE 1103.

TD: 6050' PBD: 5465' PERFS: 4972-5447' 4-1/2" CSG SET @ 6050'

09/13/97: MIRUPU. POH W/TBG & PKR. RIH W/BITR, SCRAPER, & 2-3/8" WORKSTRING. POH
09/15/97: SET CIBP @ 5465'. PERF 4972-5074' (2 JSPF/50 TOTAL). RIH W/PPI TOOL & TBG.
09/16/97: ACIDIZE 4972-5447' W/2500 GALS 15% HCL. POH W/TBG & PPI TOOLS. RIH W/
GUIBERSON MODEL VI PKR & 2-3/8" IPC TBG.
09/17/97: SET PKR @ 4876'. RUN MIT. CHART WAS ERRONEOUSLY SUBMITTED WITH SJU H-240
SUBSEQUENT C-103 DTD 09/22/97.

I hereby certify that the information above is true and complete to the best of my knowledge and belief.

SIGNATURE Kellie D. Murrish TITLE Administrative Assistant DATE 09/30/97

TYPE OR PRINT NAME Kellie D. Murrish TELEPHONE NO. 505-394-1649

(This space for State Use)

ORIGINAL FILED IN WILLIAMS
DISTRICT I SUPERVISOR

APPROVED BY _____ TITLE _____ DATE OCT 17 1997

CONDITIONS OF APPROVAL, IF ANY:

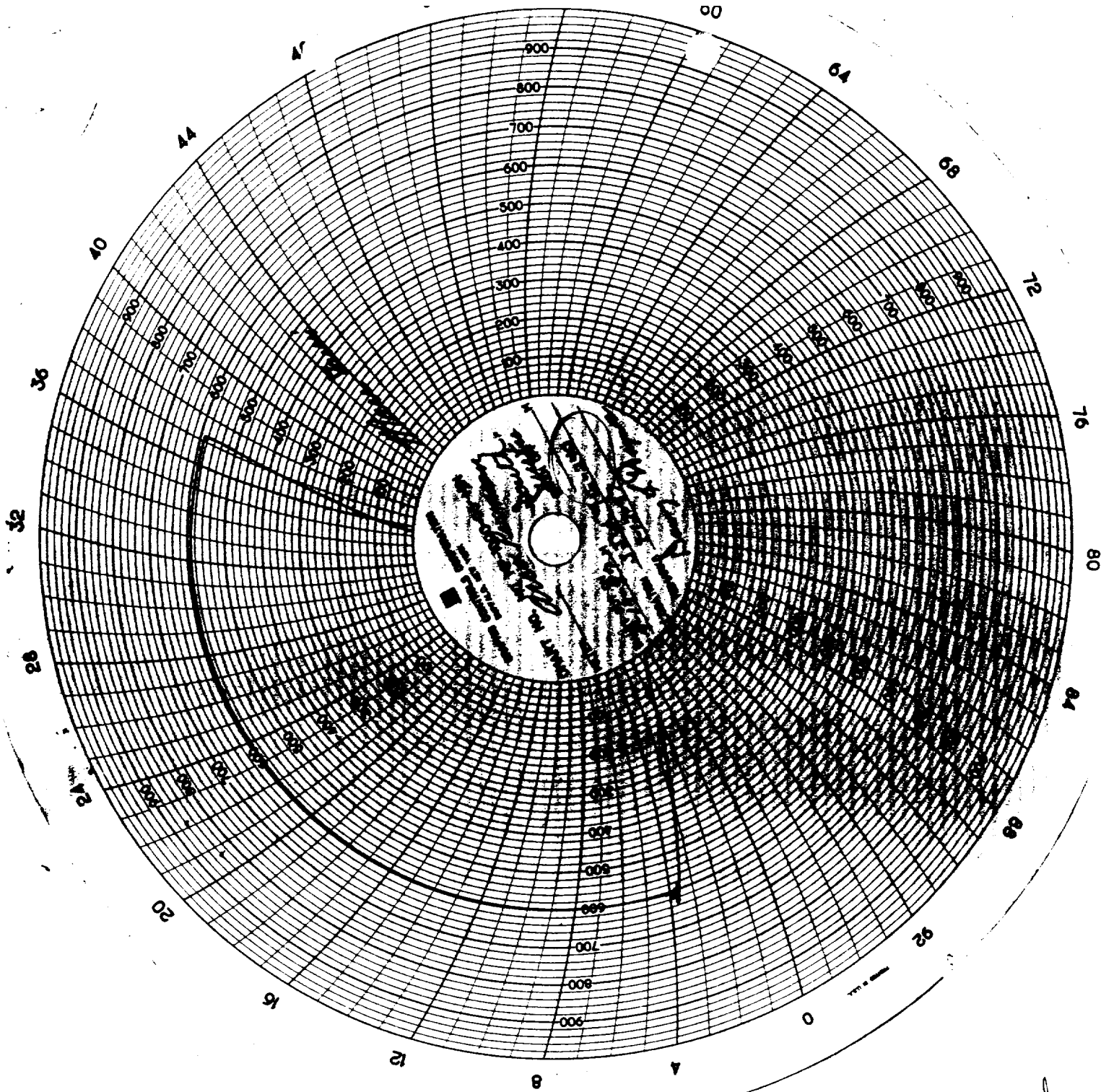

original
Chart was attached
to H-240 dtd
09/22/97.
Kdmw