

Submit 3 Copies
to Appropriate
District Office

State of New Mexico
Energy, Minerals and Natural Resources Department

Form C-103
Revised 1-1-89

DISTRICT I

P.O. Box 1980, Hobbs NM 88241-1980

DISTRICT II

P.O. Drawer DD, Artesia, NM 88210

DISTRICT III

1000 Rio Brazos Rd., Aztec, NM 87410

OIL CONSERVATION DIVISION

2040 Pacheco St.
Santa Fe, NM 87505

WELL API NO. 30-025-32081
5. Indicate Type of Lease STATE <input checked="" type="checkbox"/> FEE <input type="checkbox"/>
6. State Oil & Gas Lease No.
7. Lease Name or Unit Agreement Name SOUTH JUSTIS UNIT E
8. Well No. 250
9. Pool name or Wildcat JUSTIS BLINEBRY TUBB DRKD
10. Elevation (Show whether DF, RKB, RT, GR, etc.) 3068' KB 3054' GL

SUNDRY NOTICES AND REPORTS ON WELLS (DO NOT USE THIS FORM FOR PROPOSALS TO DRILL OR TO DEEPEN OR PLUG BACK TO A DIFFERENT RESERVOIR. USE "APPLICATION FOR PERMIT" (FORM C-101) FOR SUCH PROPOSALS.)	
1. Type of Well: OIL WELL <input type="checkbox"/> GAS WELL <input type="checkbox"/> OTHER <input checked="" type="checkbox"/> <i>inj</i>	
2. Name of Operator ARCO Permian	
3. Address of Operator P.O. Box 1089 Eunice, NM 88231	
4. Well Location Unit Letter L : 1590 Feet From The S Line and 300 Feet From The W Line Section 25 Township 25S Range 37E NMPM LEA County	
10. Elevation (Show whether DF, RKB, RT, GR, etc.) 3068' KB 3054' GL	

11. Check Appropriate Box to Indicate Nature of Notice, Report, or Other Data

NOTICE OF INTENTION TO:

PERFORM REMEDIAL WORK ☐ PLUG AND ABANDON ☐
TEMPORARILY ABANDON ☐ CHANGE PLANS ☐
PULL OR ALTER CASING ☐
OTHER: ☐

SUBSEQUENT REPORT OF:

REMEDIAL WORK ☒ ALTERING CASING ☐
COMMENCE DRILLING OPNS. ☐ PLUG AND ABANDONMENT ☐
CASING TEST AND CEMENT JOB ☐
OTHER: ☐

12. Describe Proposed or Completed Operations (Clearly state all pertinent details, and give pertinent dates, including estimated date of starting any proposed work) SEE RULE 1103.

TD: 6050' PBD: 5610' PERFS: 5019-5587' 4-1/2" CSG SET @ 6050'

09/23/97: MIRUPU. POH W.TBG & PKR.

09/24/97: RIH W/BIT, SCRAPPER, & 2-3/8" WORKSTRING. POH

09/25/97: SET CIBP @ 5610'. PERF 5019-5060' (2 JSPF/42 TOTAL). RIH W/PPI TOOL & TBG.
ACIDIZE 5019-5587' W/3750 GALS 15% HCL.

09/26/97: POH W/TBG & PPI TOOLS. RIH W/GUIBERSON MODEL VI PKR & 2-3/8" IPC TBG.
SET PKR @ 4950'. RUN MIT, CHART ATTACHED.

I hereby certify that the information above is true and complete to the best of my knowledge and belief.

SIGNATURE Kellie D. Murrish TITLE Administrative Assistant DATE 10/07/97

TYPE OR PRINT NAME Kellie D. Murrish TELEPHONE NO. 505-394-1649

(This space for State Use)

ORIGINAL SIGNED BY CHRIS WILLIAMS
DISTRICT I SUPERVISOR

APPROVED BY _____ TITLE _____ DATE _____

CONDITIONS OF APPROVAL, IF ANY:

OCT 17 1997

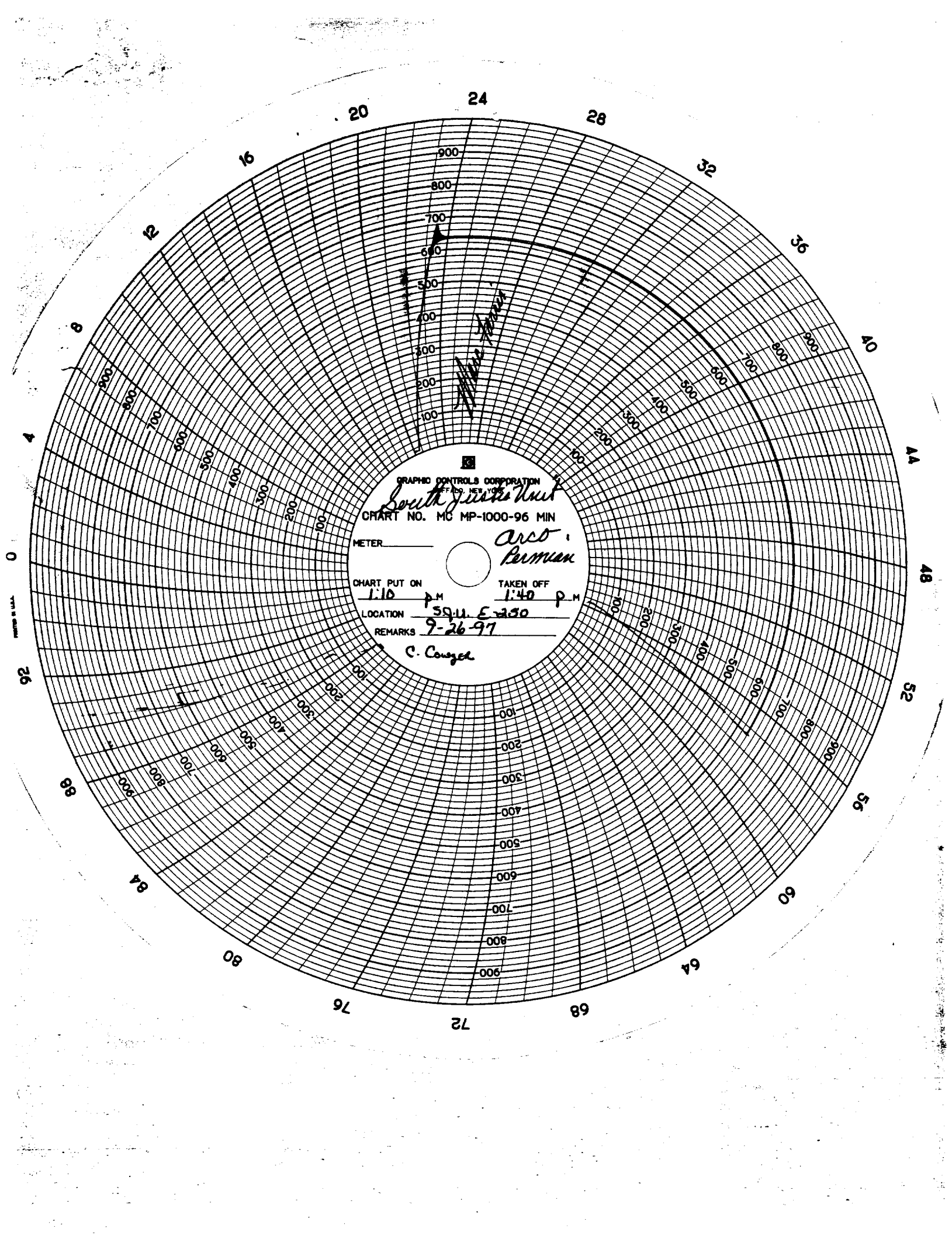

GRAPHIC CONTROLS CORPORATION
OFFICE, NEW YORK
South Jamaica Hunt
CHART NO. MC MP-1000-96 MIN

METER _____

CHART PUT ON

1:10 P.M.

TAKEN OFF

1:40 P.M.

LOCATION

59.11 E 250

REMARKS

9-26-97

C. Conyer

72

68

64

60

56

52

48

44

40

36

32

28

24

20

16

12

8

4

0

92

88

84

80

76