

Submit 3 Copies  
to Appropriate  
District Office

State of New Mexico  
Energy, Minerals and Natural Resources Department

Form C-103  
Revised 1-1-89

OIL CONSERVATION DIVISION

DISTRICT I

P.O. Box 1980, Hobbs NM 88241-1980

DISTRICT II

P.O. Drawer DD, Artesia, NM 88210

DISTRICT III

1000 Rio Brazos Rd., Aztec, NM 87410

2040 Pacheco St.  
Santa Fe, NM 87505

WELL API NO.

30-025-32317

5. Indicate Type of Lease

STATE ☐

FEE ☒

6. State Oil & Gas Lease No.

SUNDRY NOTICES AND REPORTS ON WELLS

(DO NOT USE THIS FORM FOR PROPOSALS TO DRILL OR TO DEEPEN OR PLUG BACK TO A  
DIFFERENT RESERVOIR. USE "APPLICATION FOR PERMIT"  
(FORM C-101) FOR SUCH PROPOSALS.)

1. Type of Well:

OIL  
WELL ☐

GAS  
WELL ☐

OTHER Injection

2. Name of Operator

ARCO Permian

8. Well No.

140

3. Address of Operator

P.O. Box 1089 Eunice, NM 88231

9. Pool name or Wildcat

Justis Blinbry Tubb Drkd

4. Well Location

Unit Letter 0 : 1200 Feet From The S Line and 1450 Feet From The E Line

Section 11 Township 35S Range 37E NMPM Lea County

10. Elevation (Show whether DF, RKB, RT, GR, etc.)

3149' KB 3135' GL

11. Check Appropriate Box to Indicate Nature of Notice, Report, or Other Data  
NOTICE OF INTENTION TO:

PERFORM REMEDIAL WORK ☐

PLUG AND ABANDON ☐

TEMPORARILY ABANDON ☐

CHANGE PLANS ☐

PULL OR ALTER CASING ☐

OTHER: ☐

SUBSEQUENT REPORT OF:

REMEDIAL WORK ☒

ALTERING CASING ☐

COMMENCE DRILLING OPNS. ☐

PLUG AND ABANDONMENT ☐

CASING TEST AND CEMENT JOB ☐

OTHER: Repair csg & add perfs ☐

12. Describe Proposed or Completed Operations (Clearly state all pertinent details, and give pertinent dates, including estimated date of starting any proposed work) SEE RULE 1103.

4-1/2" CSG @ 6150' PBD: 6103' PERFS: 5171-6067' PACKER: 5112'

01/19/00: MIRUPU. POH w/tbg & pkr.

01/20/00: Set CIBP @ 5100'. Ran cmt bond log. Perf well @ 1720'.

01/21/00: Pmp 450 sxs cmt. Did not circ

01/24/00: Drill cmt & retainer 1641-1652'.

01/25/00: Ran cmt bond log.

01/26/00: Drill out CIBP.

01/27/00: Add perfs 5090-5140 (11 shots). Acidize all perfs w/2000 gals 15% NEFE.

01/28/00: RIH w/pkr & tbg. Set pkr @ 5048'. Ran MIT. (OCD witnessed test and took chart).

I hereby certify that the information above is true and complete to the best of my knowledge and belief.

SIGNATURE

*Kellie D. Murrish*

TITLE Administrative Assistant

DATE 03/21/00

TYPE OR PRINT NAME Kellie D. Murrish

TELEPHONE NO. 505-394-1649

(This space for State Use)

APPROVED BY

TITLE

DATE

CONDITIONS OF APPROVAL, IF ANY:

JPC

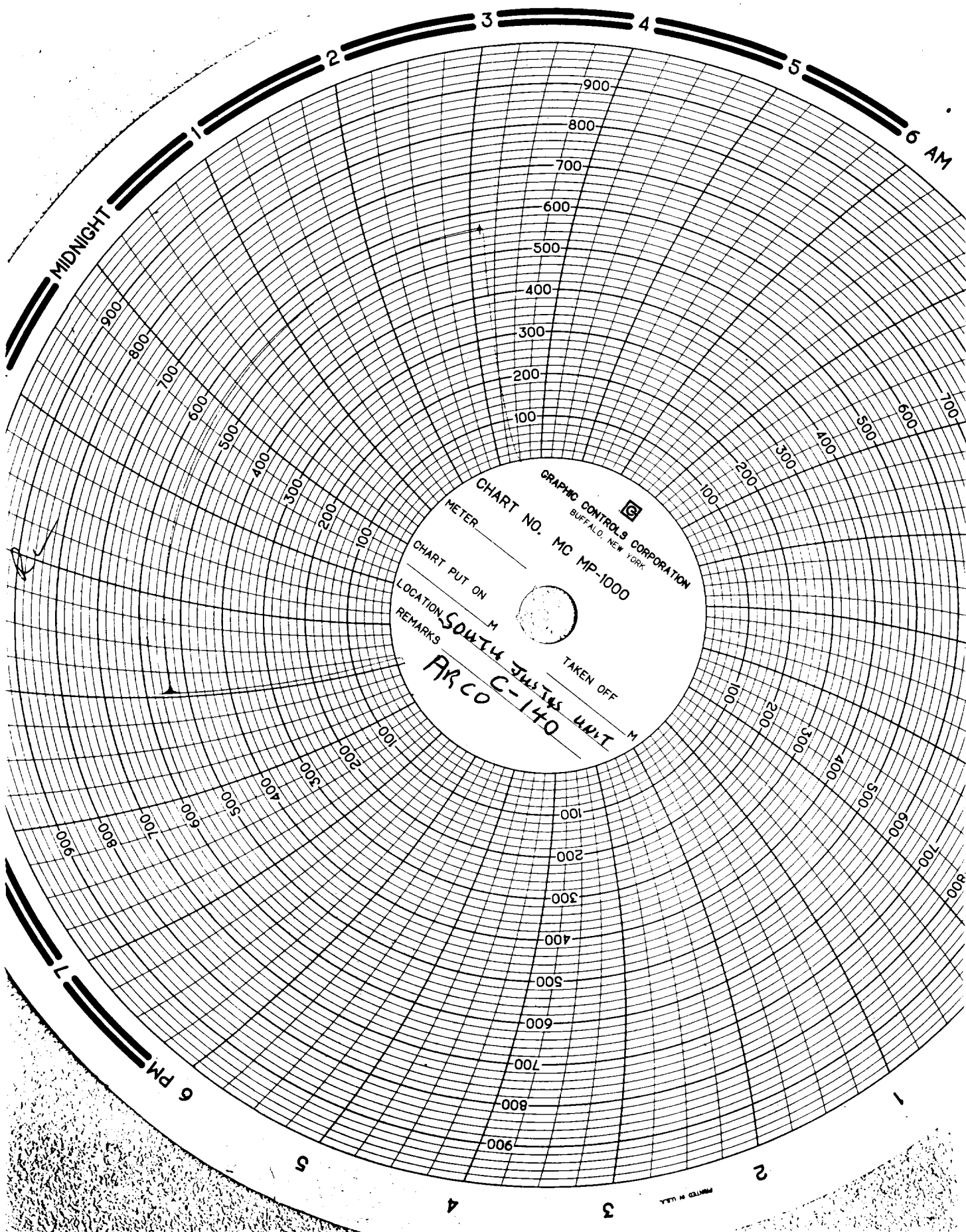

CHARARAL SERVICE

Rud Stenwood

1-28-2000

*[Signature]*  
1,288.00

Arco  
South Justice C #140

O. 11.25.37 - well  
workover in, well

#

Spring 1000

Recan Jan. Cal. date

12.20-99

Test 455 540 Start 3000  
560 End