

Form 3160-5
(June 1990)

UNITED STATES
DEPARTMENT OF THE INTERIOR
BUREAU OF LAND MANAGEMENT

FORM APPROVED
Budget Bureau No. 1004-0135
Expires: March 31, 1993

SUNDRY NOTICES AND REPORTS ON WELLS

Do not use this form for proposals to drill or to deepen or reentry to a different reservoir.

Use "APPLICATION FOR PERMIT - " for such proposals

SUBMIT IN TRIPLICATE

1. Type of Well
☐ Oil Well ☐ Gas Well ☒ Other

2. Name of Operator
ARCO Permian

3. Address and Telephone No.

P.O. Box 1089, Eunice, NM 88231

505-394-1649

4. Location of Well (Footage, Sec., T., R., M., or Survey Description)

Unit Letter P, 30' FSL & 100' FEL
Sec. 11-T25S-R37E

5. Lease Designation and Serial No.

NM-0766

LC-060942

6. If Indian, Allottee or Tribe Name

7. If Unit or CA, Agreement Designation

NMNM87877X

8. Well Name and No.

South Justis Unit 150
"D"

9. API Well No.

30-025-32350

10. Field and Pool, or exploratory Area

Justis Blinbry Tubb Drkd

11. County or Parish, State

Lea

NM

12. CHECK APPROPRIATE BOX(s) TO INDICATE NATURE OF NOTICE, REPORT, OR OTHER DATA

TYPE OF SUBMISSION

- ☐ Notice of Intent
☒ Subsequent Report
☐ Final Abandonment Notice

TYPE OF ACTION

- ☐ Abandonment
☒ Recompletion
☐ Plugging Back
☐ Casing Repair
☐ Altering Casing
☐ Other

- ☐ Change of Plans
☐ New Construction
☐ Non-Routine Fracturing
☐ Water Shut-Off
☐ Conversion to Injection
☐ Dispose Water

(Note: Report results of multiple completion on Well Completion or Recompletion Report and Log form.)

13. Describe Proposed or Completed Operations (Clearly state all pertinent details, and give pertinent dates, including estimated date of starting any proposed work. If well is directionally give subsurface locations and measured and true vertical depths for all markers and zones pertinent to this work.)*

TD: 6050' PBD: 6006' PERFS: 5127-5957' 4-1/2" csg @ 6050'. KB: 3121' GL: 3109'

01/31/00: MIRUPU.

POH w/tbg & pkr.

RIH w/bit & scaper. POH

02/01/00: Set CIBP @ 5470'. Perf 5066-5119', 10 shots.

RIH w/pkr & tbg.

02/02/00: Acidize all perfs w/2000 gals 15% NEFE.

POH w/tbg & pkr.

RIH w/pkr & tbg. Set pkr @ approx. 5015'. Circ pkr fluid. Run MIT.

02/03/00: Return to injection

14. I hereby certify that the foregoing is true and correct

Signed

[Signature]

Title Administrative Assistant

Date 03/21/00

(This space for Federal or State office use)

Approved by

[Signature]

Title

Date

Conditions of approval, if any:

Title 18 U.S.C. Section 1001, makes it a crime for any person knowingly and willfully to make to any department or agency of the United States any false, fictitious or fraudulent statement or representations as to any matter within its jurisdiction.

* See Instruction on Reverse Side

JPC



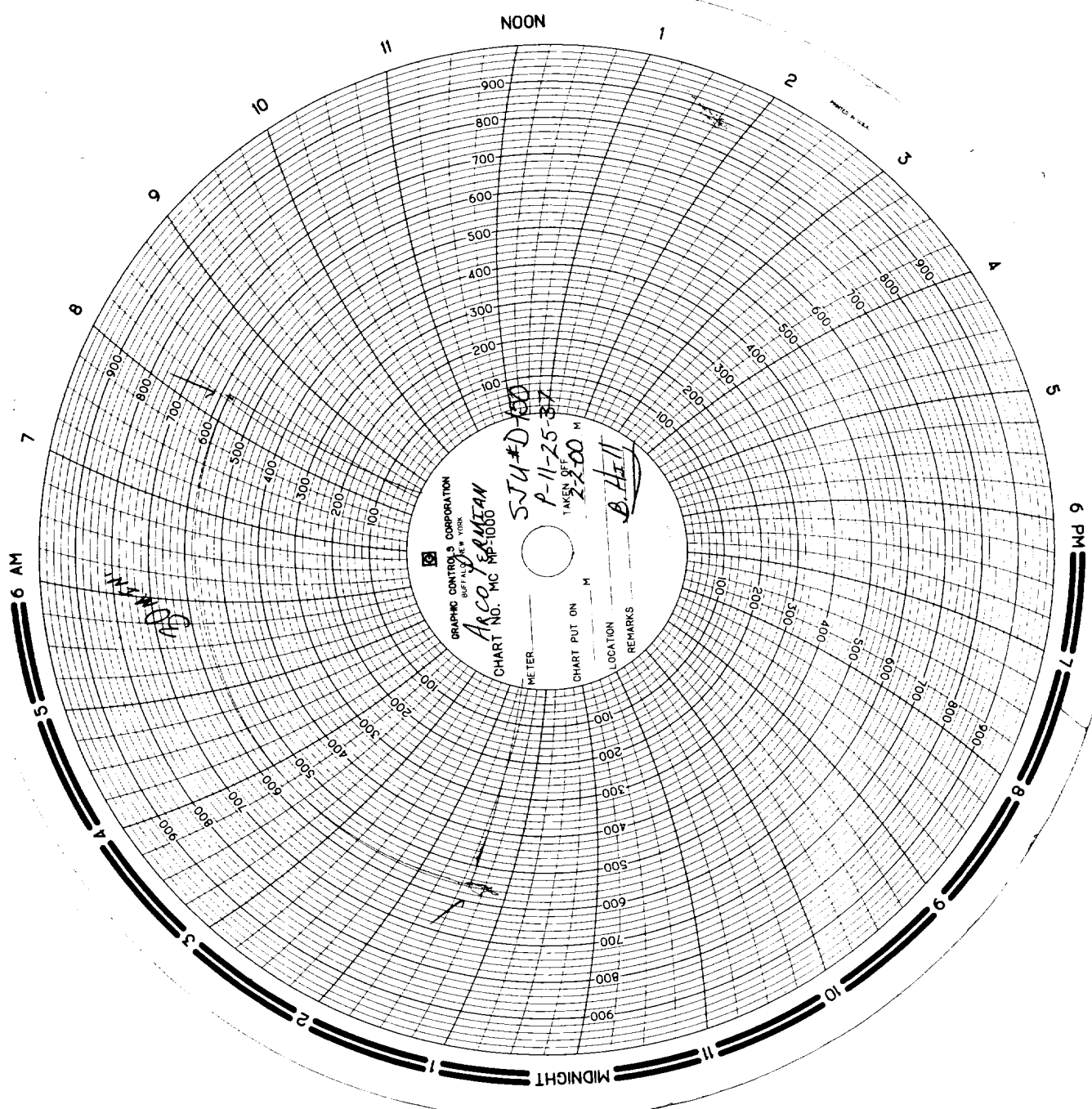

GRAPHIC CONTROLS CORPORATION
BUFT AL 1000

ARCO-YERMIAN

CHART NO. MC 1000

STU # D-100

P-11-25-37

TAKEN AT

2200 M

B. Hill

METER

CHART PUT ON

LOCATION

REMARKS