

Form 3160-5
(June 1990)

UNITED STATES
DEPARTMENT OF THE INTERIOR
BUREAU OF LAND MANAGEMENT

SUNDRY NOTICES AND REPORTS ON WELLS

Do not use this form for proposals to drill or to deepen or reentry to a different reservoir.

Use "APPLICATION FOR PERMIT - " for such proposals

SUBMIT IN TRIPLICATE

1. Type of Well

☐ Oil Well ☐ Gas Well ☒ Other

2. Name of Operator

ARCO Permian

3. Address and Telephone No.

P.O. Box 1089, Eunice, NM 88231

505-394-1649

4. Location of Well (Footage, Sec., T., R., M., or Survey Description)

Unit Letter C, 200' FNL & 2420' FWL

Sec. 13-T25S-R37E

FORM APPROVED

Budget Bureau No. 1004-0135

Expires: March 31, 1993

5. Lease Designation and Serial No.

NM-0766

6. If Indian, Allottee or Tribe Name

SOUTH JUSTIS UNIT

7. If Unit or CA, Agreement Designation

NMNM87877X

8. Well Name and No.

South Justis Unit 150

"F"

9. API Well No.

30-025-32351

10. Field and Pool, or exploratory Area

Justis Blinbry Tubbs Drkd

11. County or Parish, State

Lea NM

12. CHECK APPROPRIATE BOX(S) TO INDICATE NATURE OF NOTICE, REPORT, OR OTHER DATA

TYPE OF SUBMISSION

- ☐ Notice of Intent
- ☒ Subsequent Report
- ☐ Final Abandonment Notice

TYPE OF ACTION

- ☐ Abandonment
- ☐ Recompletion
- ☐ Plugging Back
- ☐ Casing Repair
- ☐ Altering Casing
- ☐ Other Repair Leak
- ☐ Change of Plans
- ☐ New Construction
- ☐ Non-Routine Fracturing
- ☐ Water Shut-Off
- ☐ Conversion to Injection
- ☐ Dispose Water

(Note: Report results of multiple completion on Well Completion or Recompletion Report and Log form.)

13. Describe Proposed or Completed Operations (Clearly state all pertinent details, and give pertinent dates, including estimated date of starting any proposed work. If well is directionally give subsurface locations and measured and true vertical depths for all markers and zones pertinent to this work.)*

4-1/2" CSG @ 6050' PBD: 6009' KB @ 3105' GL @ 3091' PERFS: 5107-5968' Packer @ 5067'

02/1500: Failed MIT after repairing pkr.

02/16/00: Isolate leaks @ 3285-4955'.

02/17/00: Ran csg caliper and cmt bond logs.

02/18/00: Squeeze cmt w/100 sxs cmt w/2%

02/21/00: Drill out cmt.

02/23/00: Squeeze w/25 sxs matrix cmt.

02/28/00: Drill cmt

02/29/00: Drill cmt out. Test csg and lost 80 psi in 5 mins.

03/01/00: RIH w/pkr. Leak @ 3505-3567' and 4599'

03/03/00: Set retainer @ 4829' and pmp 150 sxs. Set retainer @ 3442' & pmp 75 sxs w/ 2%.

03/06-09/00: Drill out cmt.

03/11/00: RIH w/pkr & tbq. Set pkr @ 5050'. Ran MIT. Chart attached.

14. I hereby certify that the foregoing is true and correct

Signed

Theresa J. Murrell

Title Administrative Assistant

Date 03/21/00

(This space for Federal or State office use)

Approved by

Larry W. Wink

Title

Date

Conditions of approval, if any:

Title 18 U.S.C. Section 1001, makes it a crime for any person knowingly and willfully to make to any department or agency of the United States any false, fictitious or fraudulent statement or representations as to any matter within its jurisdiction.

* See Instruction on Reverse Side

RECEIVED
MAR 22 2000
BLM
ROSWELL, NM

10/10/00

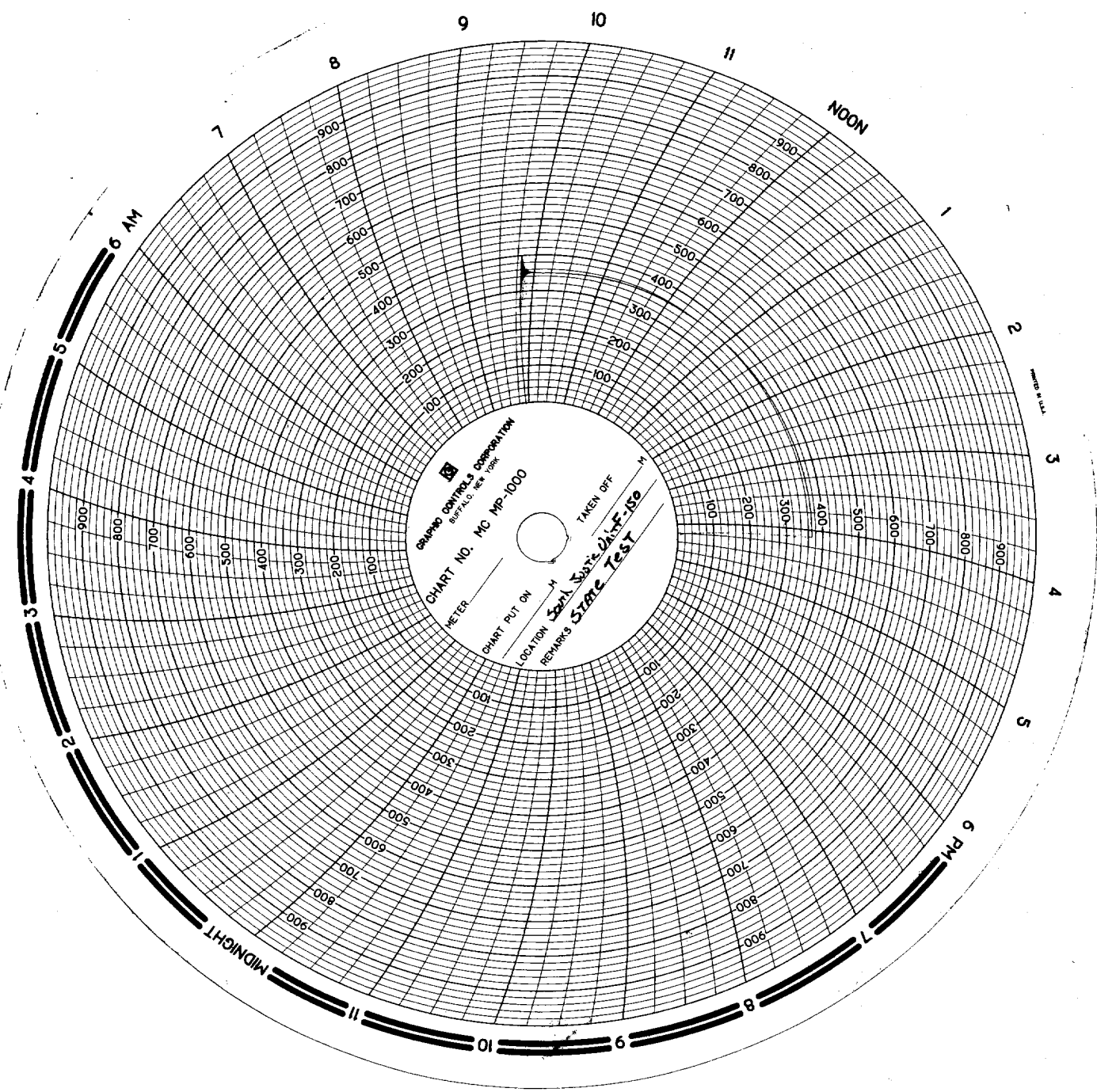

CHART NO. MC MP-1000
METER

LOCATION

REMARKS
Sent State Office
Time Test

TAKEN OFF