

DISTRICT I

P.O. Box 1980, Hobbs, NM 88240

DISTRICT II

P.O. Box Drawer DD, Artesia, NM 88210

DISTRICT III

1000 Rio Brazos Rd., Aztec, NM 87410

OIL CONSERVATION DIVISION

P.O. Box 2088

Santa Fe, New Mexico 87504-2088

WELL API NO.	3002532374
5. Indicate Type of Lease	STATE <input checked="" type="checkbox"/> FEE <input type="checkbox"/>
6. State Oil / Gas Lease No.	B-9613
7. Lease Name or Unit Agreement Name	WEST DOLLARHIDE DRINKARD UNIT
8. Well No.	146
9. Pool Name or Wildcat	DOLLARHIDE TUBB DRINKARD
10. Elevation (Show whether DF, RKB, RT, GR, etc.)	GR-3178', KB-3189'

SUNDRY NOTICES AND REPORTS ON WELLS
(DO NOT USE THIS FORM FOR PROPOSALS TO DRILL OR TO DEEPEN OR PLUG BACK TO
DIFFERENT RESERVOIR. USE "APPLICATION FOR PERMITS
(FORM C-101) FOR SUCH PROPOSALS.

1. Type of Well: OIL WELL ☐ GAS WELL ☐ OTHER WATER INJECTION

2. Name of Operator
TEXACO EXPLORATION & PRODUCTION INC.

3. Address of Operator
205 E. Bender, HOBBS, NM 88240

4. Well Location
Unit Letter C : 810 Feet From The NORTH Line and 2096 Feet From The WEST Line
Section 32 Township 24-S Range 38-E NMPM LEA COUNTY

11. Check Appropriate Box to Indicate Nature of Notice, Report, or Other Data

NOTICE OF INTENTION TO:

PERFORM REMEDIAL WORK ☐ PLUG AND ABANDON ☐
TEMPORARILY ABANDON ☐ CHANGE PLANS ☐
PULL OR ALTER CASING ☐
OTHER: ☐

SUBSEQUENT REPORT OF:

REMEDIAL WORK ☒ ALTERING CASING ☐
COMMENCE DRILLING OPERATION ☐ PLUG AND ABANDONMENT ☐
CASING TEST AND CEMENT JOB ☐
OTHER: ☐ ACIDIZE ☒

12. Describe Proposed or Completed Operations (Clearly state all pertinent details, and give pertinent dates, including estimated date of starting any proposed work) SEE RULE 1103.

3-20-00: MIRU. RU FL TO FRAC TANK.
3-21-00: FLOWING 200 BBLS.
3-22-00: NDWH. NUBOP. REL PKR. TIH W/BIT, CSG SCRAPER. STOP BIT @ 3190'.
3-23-00: PUMP 25 BBLS 10# BRINE DN TBG. PU WS. TAG FILL @ 6500'. TIH W/BIT & BAILER ON TBG. TAG @ 6500'. C/O SAND TO 692'.
3-24-00: LOWER TOOLS. C/O 6692-6730'. TIH W/PKR, SN ON TBG. PSA 6415'. LOAD & TEST BACKSIDE TO 500#-OK.
3-27-00: PRESS BACKSIDE TO 500#-OK. ACIDIZE DRINKARD PERFS 6495-6659' W/5000 GALS 15% NEFE HCL. RU SWAB. FL @ SURF. END FL @ 600'.
3-28-00: FLOW TO FRAC TANK. RD SWAB.
3-29-00: RU SWAB. FL @ SURF. END FL @ 2400'.
4-28-00: REL PKR. LD PKR & WS.
5-01-00: FLOW TO FRAC TANK. TIH W/PKR & SET & TEST BACKSIDE TO 550#-OK. REL PKR & NDBOP. CIRC W/130 BBLS 2% KCL. PSA 6448'.
5-02-00: PRESS CSG TO 500#. CHART FOR NMOC - OK. RIG DOWN.
5-08-00: ON 24 HR OPT. INJ'G 114 BWP. FINAL REPORT

I hereby certify that the information above is true and complete to the best of my knowledge and belief.

SIGNATURE J. Denise Leake TITLE Engineering Assistant DATE 6/26/00
TYPE OR PRINT NAME J. Denise Leake Telephone No. 397-0405

(This space for State Use)

APPROVED

CONDITIONS OF APPROVAL IF ANY:

ORIGINAL CERTIFICATE OF THE STATE ENGINEER
TITLE DISTRICT ENGINEER

DATE 6/26/00

12345

PK

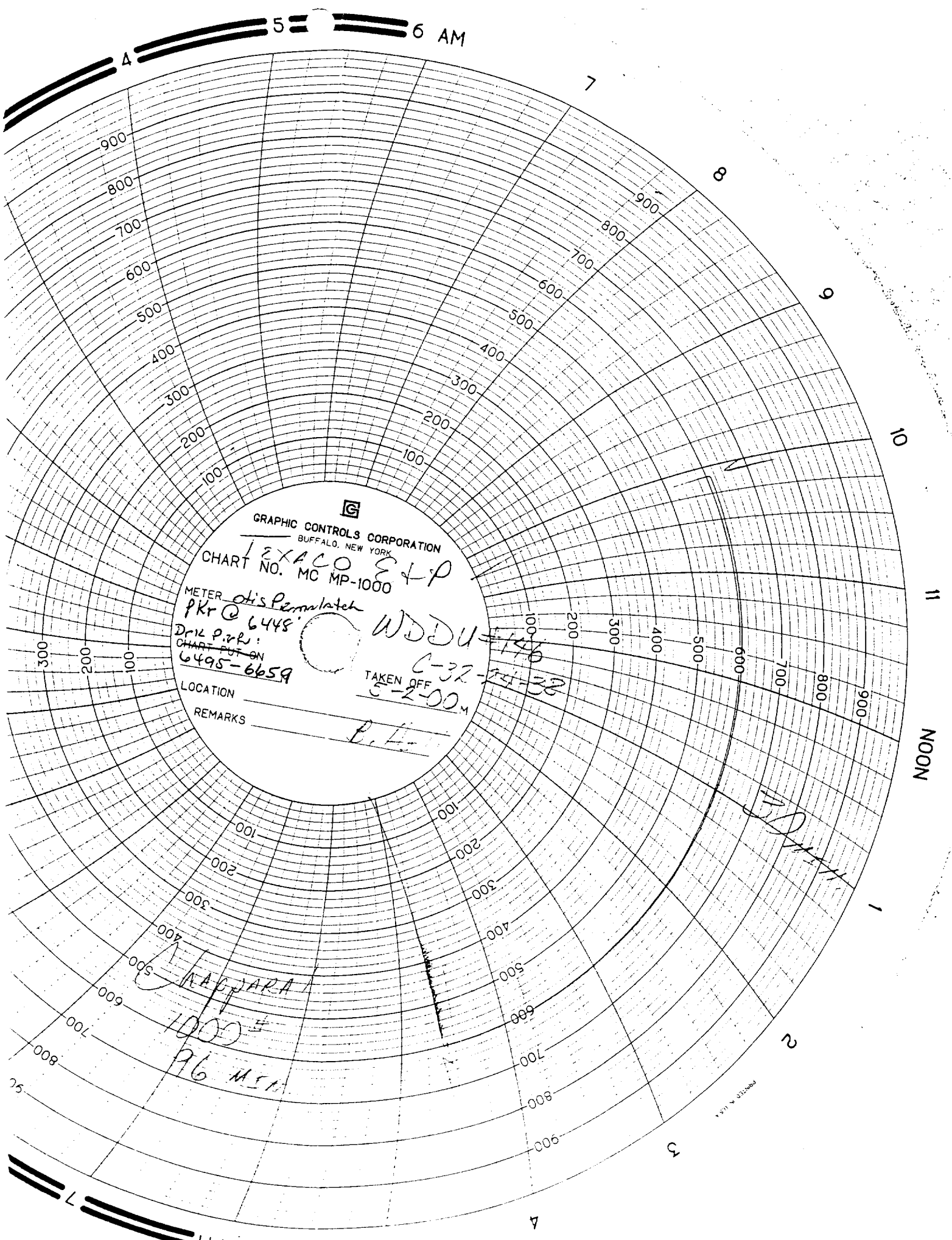

GRAPHIC CONTROLS CORPORATION
BUFFALO, NEW YORK

CHART NO. MC MP-1000

METER *at's Penulatch*
PKR @ 6448'
DRK P.R.R.
CHART PUT ON
6495-6659

WDDU-1146
C-32-141-38
TAKEN OFF
5-2-00 M

LOCATION

REMARKS

P.H.

CHAPARRA

1000'

96 MSL

Patented in U.S.A.