

Form 3160-5
(June 1990)

UNITED STATES
DEPARTMENT OF THE INTERIOR
BUREAU OF LAND MANAGEMENT

FORM APPROVED
Budget Bureau No. 1004-0135
Expires: March 31, 1993

SUNDRY NOTICES AND REPORTS ON WELLS

Do not use this form for proposals to drill or to deepen or reentry to a different reservoir.

Use "APPLICATION FOR PERMIT - " for such proposals

SUBMIT IN TRIPLICATE

1. Type of Well

☐ Oil Well ☐ Gas Well ☒ Other

2. Name of Operator

ARCO Permian

3. Address and Telephone No.

P.O. Box 1089, Eunice, NM 88231

505-394-1649

4. Location of Well (Footage, Sec., T., R., M., or Survey Description)

UNIT LETTER B, 1100 FNL & 1350 FEL
SEC. 24-25S-37E

5. Lease Designation and Serial No.

LC-032650-B

6. If Indian, Allottee or Tribe Name

7. If Unit or CA, Agreement Designation

NMNM87877X

8. Well Name and No.

SOUTH JUSTIS UNIT F-194

9. API Well No.

30-025-32409

10. Field and Pool, or exploratory Area

JUSTIS BLY TUBB DRKD

11. County or Parish, State

LEA

NM

12. CHECK APPROPRIATE BOX(S) TO INDICATE NATURE OF NOTICE, REPORT, OR OTHER DATA

TYPE OF SUBMISSION

- ☐ Notice of Intent
☒ Subsequent Report
☐ Final Abandonment Notice

TYPE OF ACTION

- ☐ Abandonment
☐ Recompletion
☐ Plugging Back
☒ Casing Repair
☐ Altering Casing
☐ Other

- ☐ Change of Plans
☐ New Construction
☐ Non-Routine Fracturing
☐ Water Shut-Off
☐ Conversion to Injection
☐ Dispose Water

(Note: Report results of multiple completion on Well Completion or Recompletion Report and Log form.)

13. Describe Proposed or Completed Operations (Clearly state all pertinent details, and give pertinent dates, including estimated date of starting any proposed work. If well is directionally give subsurface locations and measured and true vertical depths for all markers and zones pertinent to this work.)*

TD: 6050' PBD: 6014' PERFS: 5053-5491', 4-1/2" CSG SET @ 6050'
3086' KB, 3072' GL

12/08/99: MIRUPU. POH w/tbg & pkr.

12/09/99: Tested tbg in hole. Set pkr. Failed MIT.

12/10/99: Established csg leak between 4800-5000'. POH w/tbg & pkr.

12/11/99: Pick up WS. Set CIBP @ 5000'.

12/13/99: Isolated holes between 4839-4899'. Pmp'd 250 gals acid to get 1-1/2" BPM.

12/15/99: Squeeze leak w/68 sxs P-Plus w/2% CC @ 14.8 ppg @ 1500 psi. Job Log Attached.

12/16/99: Drill out cmt and CIBP. POH w/equip.

12/19/99: RIH w/pkr & tbg. Set pkr @ 5008'. Ran MIT. Chart Attached.

14. I hereby certify that the foregoing is true and correct

Signed

Title Administrative Assistant

Date 01/11/00

(This space for Federal or State office use)

ORIGINAL SIGNED BY

Approved by

Title

Date

Conditions of approval, if any:

Title 18 U.S.C. Section 1001, makes it a crime for any person knowingly and willfully to make to any department or agency of the United States any false, fictitious or fraudulent statement or representations as to any matter within its jurisdiction.

* See Instruction on Reverse Side

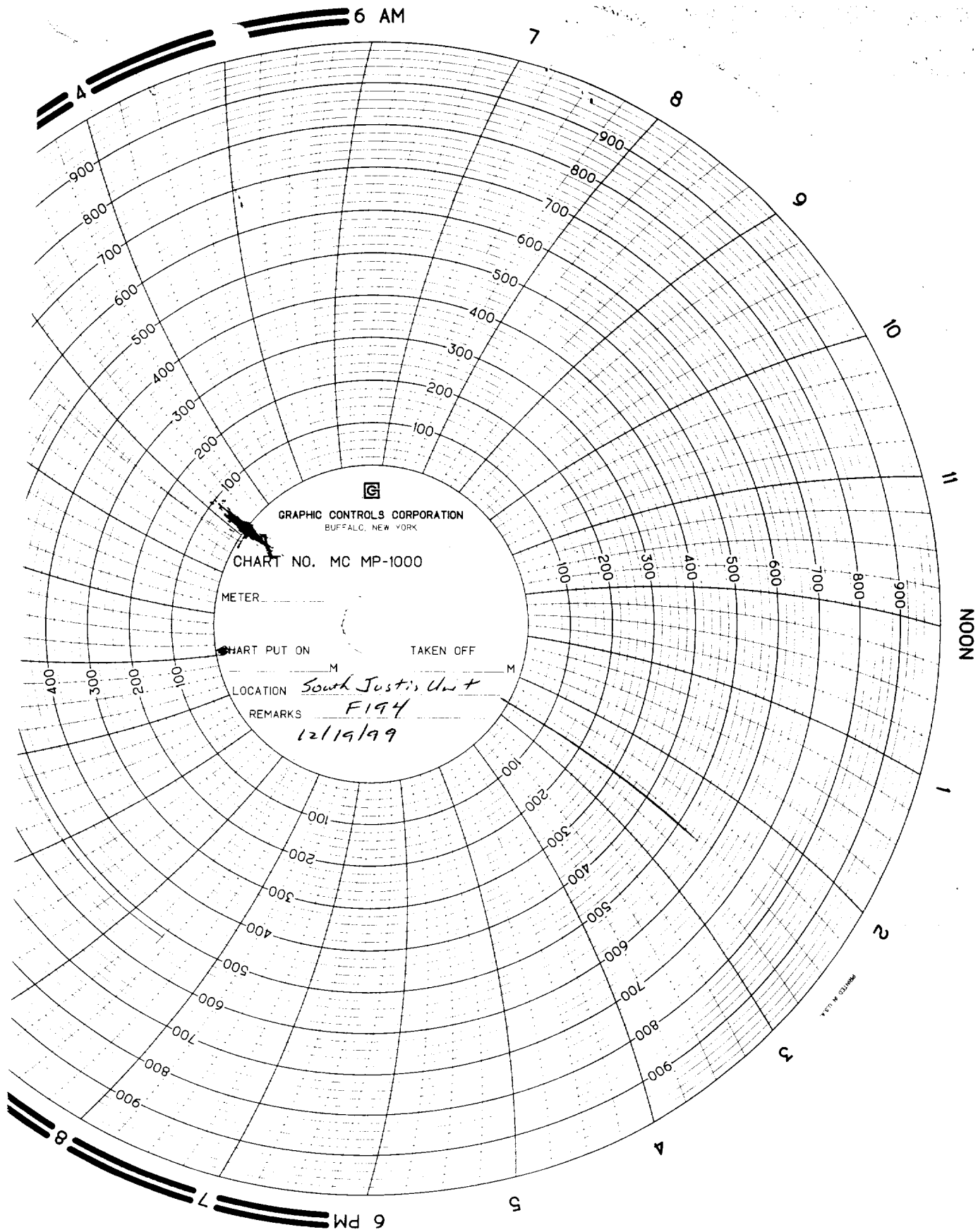

GRAPHIC CONTROLS CORPORATION
BUFFALO, NEW YORK

CHART NO. MC MP-1000

METER

CHART PUT ON

TAKEN OFF

LOCATION *South Justice Unit*

REMARKS *F194*
12/19/99