



**NEW MEXICO ENERGY, MINERALS and  
NATURAL RESOURCES DEPARTMENT**

**GARY E. JOHNSON**  
Governor  
**BETTY RIVERA**  
Cabinet Secretary

March 4, 2002

**Lori Wrotenbery**  
**Director**  
**Oil Conservation Division**

**Texaco Exploration & Production, Inc.**  
**Permian Business Unit**  
**15 Smith Road**  
**Midland, Texas 79705**

**Attention: Denise Leake**

**Re:** *Administrative application initially submitted on November 5, 2001 (application reference No. pKRV0-131354762) for simultaneous dedication involving the Erwin "A" Federal Well No. 7 (API No. 30-025-33138) located in Unit "M" of Section 35, Township 24 South, Range 37 East, NMPM, Lea County, New Mexico.*

Dear Ms. Leake:

On February 14, 2002, I sent a letter requesting additional information to support Texaco's above-described application. To date I have not received a reply. This bureau has recently enacted a policy whereby any incomplete administrative filing older than 30 days is to be withdrawn and returned. This new policy, as I understand, will better serve our customers and help assure a quicker turn around time by this bureau on administrative filings.

In order to fully comply with this policy, I am withdrawing your application and returning it to you at this time.

Thank you for your understanding and cooperation.

Sincerely

Sincerely,

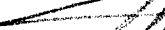

Michael E. Stogner  
Chief Hearing Officer/Engineer

CC:

NOT RECORDED

## Stogner, Michael

---

**From:** Stogner, Michael  
**Sent:** Thursday, February 14, 2002 3:41 PM  
**To:** Denise Leake (E-mail)  
**Subject:** G. L. Erwin "A" Federal Well No. 7

I was just recently able to return to your application (pKRV0-131354762) of November 5, 2001.

However, I am in need of additional information. This time I need the correct current completion interval(s) for the G. L. Erwin "A" Fed. Well No. 6 in Unit "N" of Section 35. The C-102 for this well submitted with your application shows the N. Justis-Bliebry-Tubb-Drinkard Pool - there is no such pool. The pool code shows 34220 which is the Justis-Bliebry-Tubb-Drinkard, but this well is no where near this pool. On the C-102 the bottomhole location for the well indicates it to be 2270' FNL & 1185' FWL (Unit L) of Section 35, is this a proposed directional drill or actual. If actual, when did Texaco perform this work. My production figures on this well for the Justis-Bliebry Pool (34200) does not show any appreciable interruption in producing days for the last two years for such directional drilling operations to have occurred.

Also, you requested the G. L. Erwin "A" Fed. Well No. 1 be included within the requested 80-acre project area, being the S/2 SW/4 of Section 35. My records indicate that this well was P&A'ed in May, 2001. Why was it included in this application for simultaneous dedication? Will Texaco be re-entering this well?

I tried calling but all the phone numbers I have do not work. Sorry for my lateness on returning to this application.

DATE IN	SUSPENSE	ENGINEER	LOGGED IN	TYPE	APP NO.
---------	----------	----------	-----------	------	---------

ABOVE THIS LINE FOR DIVISION USE ONLY

## NEW MEXICO OIL CONSERVATION DIVISION

- Engineering Bureau -

1220 South St. Francis Drive, Santa Fe, NM 87505



### ADMINISTRATIVE APPLICATION CHECKLIST

THIS CHECKLIST IS MANDATORY FOR ALL ADMINISTRATIVE APPLICATIONS FOR EXCEPTIONS TO DIVISION RULES AND REGULATIONS WHICH REQUIRE PROCESSING AT THE DIVISION LEVEL IN SANTA FE

#### Application Acronyms:

[NSL-Non-Standard Location] [NSP-Non-Standard Proration Unit] [SD-Simultaneous Dedication]  
 [DHC-Downhole Commingling] [CTB-Lease Commingling] [PLC-Pool/Lease Commingling]  
 [PC-Pool Commingling] [OLS - Off-Lease Storage] [OLM-Off-Lease Measurement]  
 [WFX-Waterflood Expansion] [PMX-Pressure Maintenance Expansion]  
 [SWD-Salt Water Disposal] [IPI-Injection Pressure Increase]  
 [EOR-Qualified Enhanced Oil Recovery Certification] [PPR-Positive Production Response]

- [1] TYPE OF APPLICATION - Check Those Which Apply for [A]  
 [A] Location - Spacing Unit - Simultaneous Dedication  
☐ NSL ☐ NSP ☐ SD

Check One Only for [B] or [C]

- [B] Commingling - Storage - Measurement  
☐ DHC ☐ CTB ☐ PLC ☐ PC ☐ OLS ☐ OLM  
 [C] Injection - Disposal - Pressure Increase - Enhanced Oil Recovery  
☐ WFX ☐ PMX ☐ SWD ☐ IPI ☐ EOR ☐ PPR

- [D] Other: Specify

*Request from Mike Stogner*

- [2] NOTIFICATION REQUIRED TO: - Check Those Which Apply, or  
 [A] ☐ Working, Royalty or Overriding Royalty Interest  
 [B] ☐ Offset Operators, Leaseholders or Surface Owners  
 [C] ☐ Application is One Which Requires Published Information  
 [D] ☐ Notification and/or Concurrent Approval by BLM  
U.S. Bureau of Land Management - Commissioner of Public Lands, State  
 [E] ☐ For all of the above, Proof of Notification or Publication  
 [F] ☐ Waivers are Attached

- [3] SUBMIT ACCURATE AND COMPLETE INFORMATION REQUIRED OF APPLICATION INDICATED ABOVE.

- [4] CERTIFICATION: I hereby certify that the information submitted for approval is accurate and complete to the best of my knowledge. I also understand that I will not submit an application until the required information and notifications are submitted to the Division.

Note: Statement must be completed by an individual with managerial and/or supervisory capacity.

*Denise Lake* *Denise Lake* *Reg. Specialist* *12-10-01*  
 Print or Type Name Signature Title Date

e-mail Address

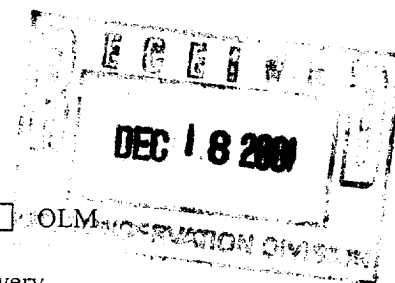

*For your request*  
*from Denise Hoffman*  
*to Mike Stogner*

7

Erwin "A" #7

Not Pumping-(4/29/98)

Name: EA\_7 ID: 30025331380000 Type: Bli/Drk Date: 19980429

KB: 0.0 TD: 0.0 PBTD: 0.0 Comp Date: 0

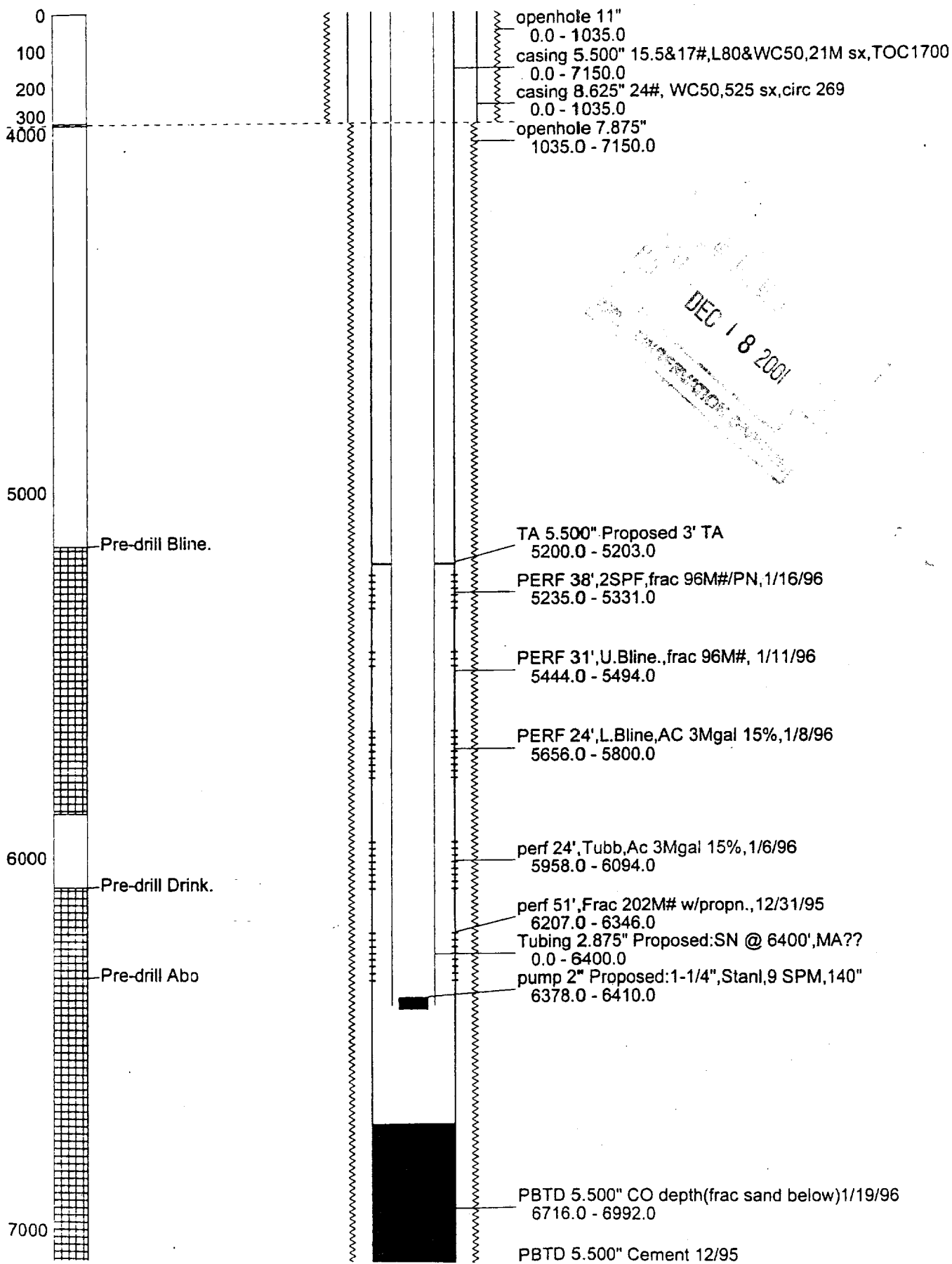



Scientific Drilling

ChevronTexaco

Field: North Justis  
Site: Lea County, New Mexico  
Well: G L Erwin "A #7 DRKD  
Plan: Plan #1

ChevronTexaco

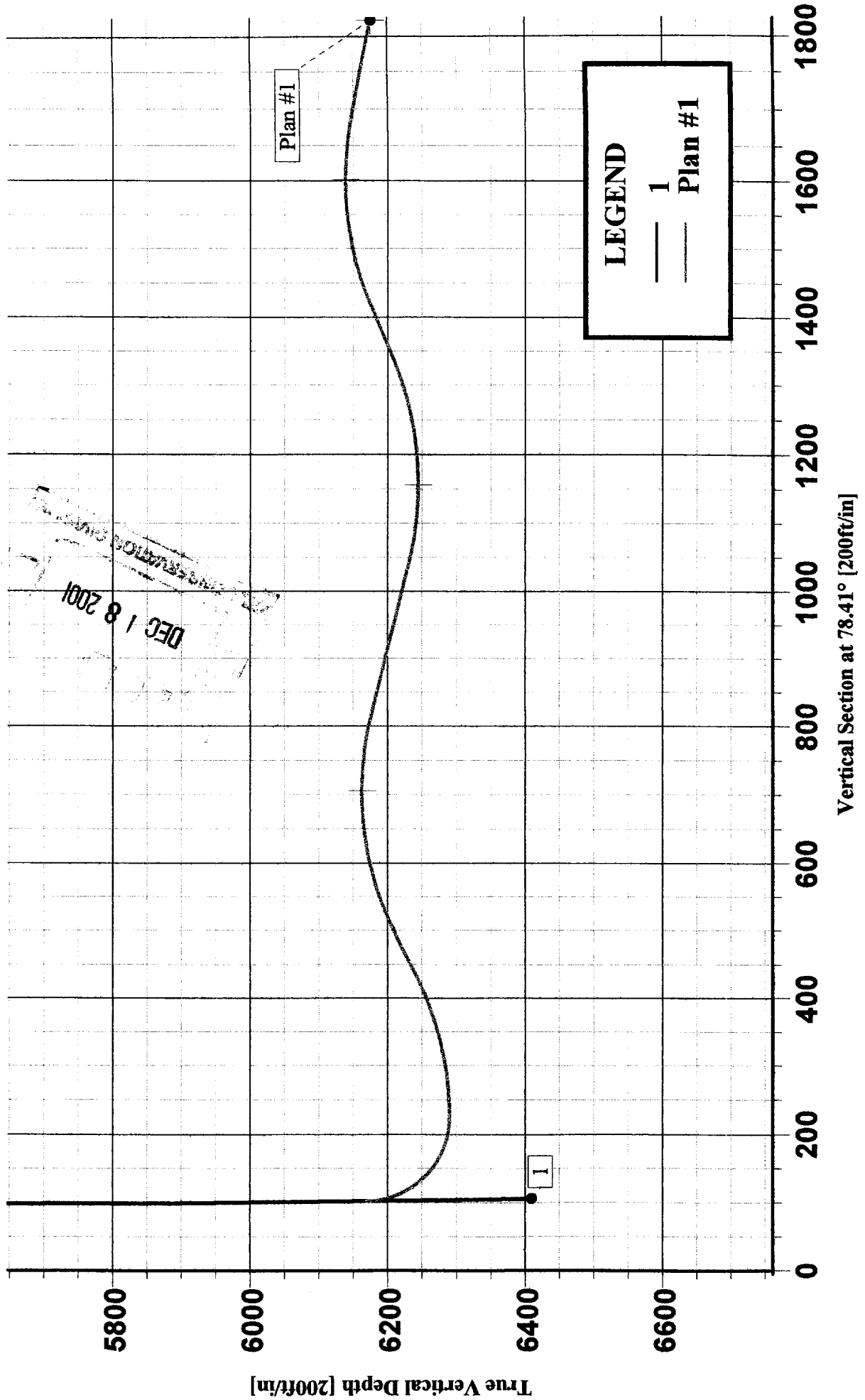



Scientific Drilling

ChevronTexaco

Field: North Justis  
Site: Lea County, New Mexico  
Well: G. L. Erwin "A" #7 *ELER*  
Plan: Plan #1

ChevronTexaco

DEC 18 2001  
THE INFORMATION CONTAINED HEREIN IS UNCLASSIFIED  
DATE 12/18/01 BY 60322 UCBAW/STP

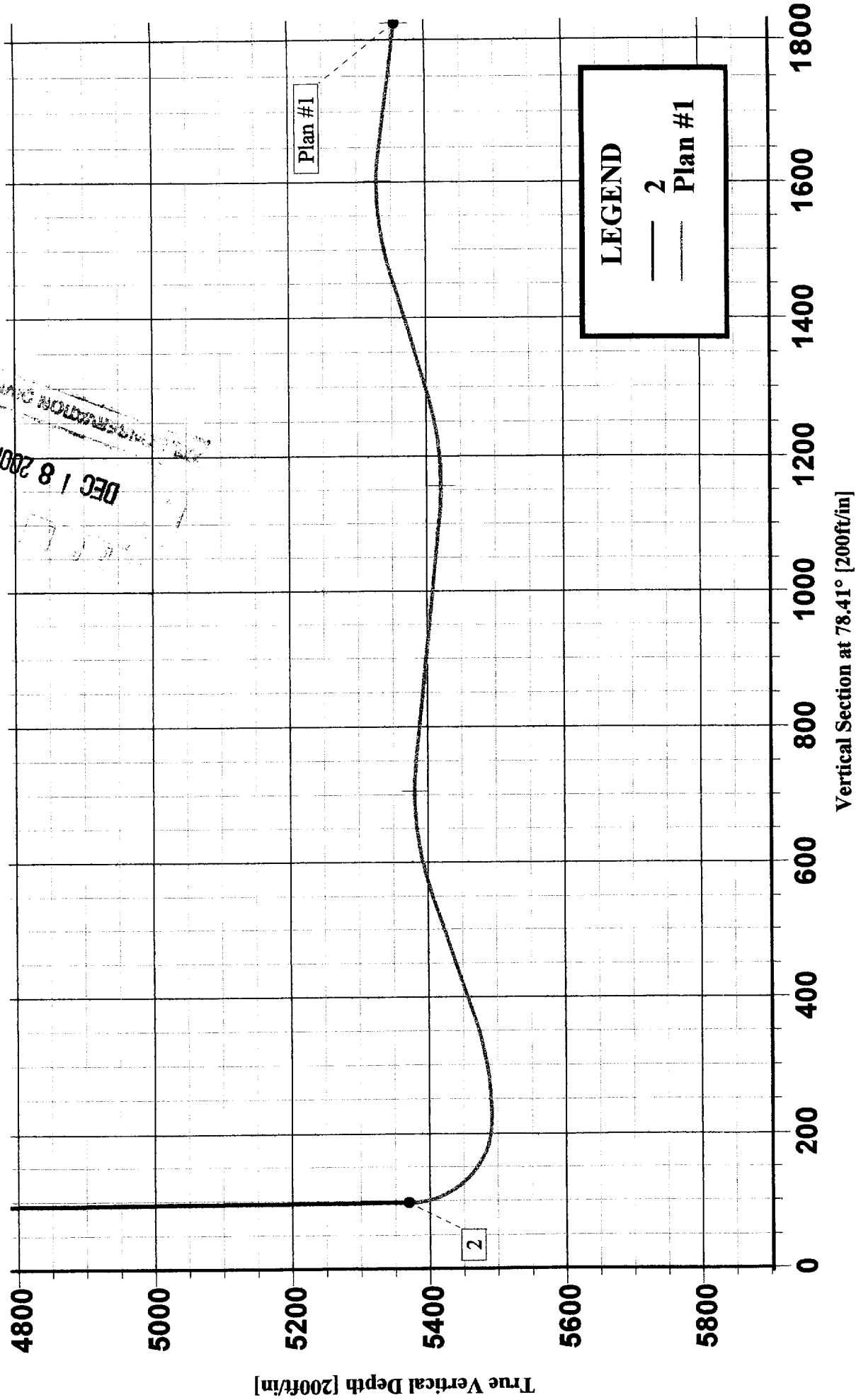

## Stogner, Michael

---

**From:** Stogner, Michael  
**Sent:** Wednesday, December 05, 2001 3:48 PM  
**To:** 'Hoffman, Cory L'  
**Subject:** RE: G. L. Erwin "A" Fed. Well No. 7 - Primary Team

Since I will require both. Thanks.

-----Original Message-----

From: Hoffman, Cory L [mailto:Cory.Hoffman@chevrontexaco.com]  
Sent: Wednesday, December 05, 2001 9:17 AM  
To: 'MSTOGNER@state.nm.us'  
Subject: FW: G. L. Erwin "A" Fed. Well No. 7 - Primary Team

Mr. Stogner,

I received this e-mail regarding the G.L. Erwin 'A' Fed. #7 well. I would be more than happy to provide you with the information you require. For the wellbore schematic, are you referring to the detailed horizontal wellpaths, or the schematic of the vertical wellbore (prior to drilling the horizontals)?

Cory L. Hoffman, Ph.D. (GeoScientist)  
ChevronTexaco - Eunice Primary  
15 Smith Road, Rm. 3123  
Midland, TX 79705  
OFFICE: (915) 687-7264  
FAX: \*pending\*  
E-MAIL: Cory.Hoffman@chevrontexaco.com

-----Original Message-----

From: Wann, J D (Denise)  
Sent: Monday, December 03, 2001 10:39 AM  
To: Hoffman, Cory L; Wakefield, Mark S ; Martin, Robert L; Coggan, Kent (KELC)  
Cc: Leake, J Denise  
Subject: G. L. Erwin "A" Fed. Well No. 7 - Primary Team

Could you please provide Stogner a wellbore schematic for the well. See message below. Thanks.

-----Original Message-----

From: Stogner, Michael [mailto:MSTOGNER@state.nm.us  
<mailto:MSTOGNER@state.nm.us> ]  
Sent: Monday, December 03, 2001 10:32 AM  
To: Denise Leake (E-mail)  
Cc: Williams, Chris; Kautz, Paul  
Subject: G. L. Erwin "A" Fed. Well No. 7

Re: pKRV0-131354762

Denise,

To help me process your application dated September 28, 2001

(received by the NMOCD in Santa Fe on November 5, 2001), please provide me a detailed proposed wellbore schematic of the G. L. Erwin "A" Fed. Well No. 7. Thanks.

## Stogner, Michael

---

**From:** Hoffman, Cory L [Cory.Hoffman@chevrontexaco.com]  
**Sent:** Wednesday, December 05, 2001 9:17 AM  
**To:** 'MSTOGNER@state.nm.us'  
**Subject:** FW: G. L. Erwin "A" Fed. Well No. 7 - Primary Team

Mr. Stogner,

I received this e-mail regarding the G.L. Erwin 'A' Fed. #7 well. I would be more than happy to provide you with the information you require. For the wellbore schematic, are you referring to the detailed horizontal wellpaths, or the schematic of the vertical wellbore (prior to drilling the horizontals)?

Cory L. Hoffman, Ph.D. (GeoScientist)  
ChevronTexaco - Eunice Primary  
15 Smith Road, Rm. 3123  
Midland, TX 79705  
OFFICE: (915) 687-7264  
FAX: \*pending\*  
E-MAIL: Cory.Hoffman@chevrontexaco.com

-----Original Message-----

From: Wann, J D (Denise)  
Sent: Monday, December 03, 2001 10:39 AM  
To: Hoffman, Cory L; Wakefield, Mark S ; Martin, Robert L; Coggan, Kent (KELC)  
Cc: Leake, J Denise  
Subject: G. L. Erwin "A" Fed. Well No. 7 - Primary Team

Could you please provide Stogner a wellbore schematic for the well. See message below. Thanks.

-----Original Message-----

From: Stogner, Michael [mailto:MSTOGNER@state.nm.us  
<mailto:MSTOGNER@state.nm.us> ]  
Sent: Monday, December 03, 2001 10:32 AM  
To: Denise Leake (E-mail)  
Cc: Williams, Chris; Kautz, Paul  
Subject: G. L. Erwin "A" Fed. Well No. 7

Re: pKRV0-131354762

---

Denise,

To help me process your application dated September 28, 2001 (received by the NMOC in Santa Fe on November 5, 2001), please provide me a detailed proposed wellbore schematic of the G. L. Erwin "A" Fed. Well No. 7. Thanks.

## **Stogner, Michael**

---

**From:** Stogner, Michael  
**Sent:** Monday, December 03, 2001 9:32 AM  
**To:** Denise Leake (E-mail)  
**Cc:** Williams, Chris; Kautz, Paul  
**Subject:** G. L. Erwin "A" Fed. Well No. 7

Re: pKRV0-131354762

---

Denise,

To help me process your application dated September 28, 2001 (received by the NMOCD in Santa Fe on November 5, 2001), please provide me a detailed proposed wellbore schematic of the G. L. Erwin "A" Fed. Well No. 7. Thanks.

DATE <u>11/5/01</u>	SUSPENSE <u>N/A</u>	ENGINEER <u>MS</u>	LOGGED IN <u>KW</u>	TYPE <u>SD</u>	APP NO. <u>131354762</u>
---------------------	---------------------	--------------------	---------------------	----------------	--------------------------

ABOVE THIS LINE FOR DIVISION USE ONLY

## NEW MEXICO OIL CONSERVATION DIVISION

- Engineering Bureau -

1220 South St. Francis Drive, Santa Fe, NM 87505



### ADMINISTRATIVE APPLICATION CHECKLIST

THIS CHECKLIST IS MANDATORY FOR ALL ADMINISTRATIVE APPLICATIONS FOR EXCEPTIONS TO DIVISION RULES AND REGULATIONS WHICH REQUIRE PROCESSING AT THE DIVISION LEVEL IN SANTA FE

#### Application Acronyms:

[NSL-Non-Standard Location] [NSP-Non-Standard Proration Unit] [SD-Simultaneous Dedication]  
 [DHC-Downhole Commingling] [CTB-Lease Commingling] [PLC-Pool/Lease Commingling]  
 [PC-Pool Commingling] [OLS - Off-Lease Storage] [OLM-Off-Lease Measurement]  
 [WFX-Waterflood Expansion] [PMX-Pressure Maintenance Expansion]  
 [SWD-Salt Water Disposal] [IPI-Injection Pressure Increase]  
 [EOR-Qualified Enhanced Oil Recovery Certification] [PPR-Positive Production Response]

#### [1] TYPE OF APPLICATION - Check Those Which Apply for [A]

[A] Location - Spacing Unit - Simultaneous Dedication

☐ NSL ☐ NSP ☒ SD

NOV - 5 2001

Check One Only for [B] or [C]

[B] Commingling - Storage - Measurement

☐ DHC ☐ CTB ☐ PLC ☐ PC ☐ OLS ☐ OLM

[C] Injection - Disposal - Pressure Increase - Enhanced Oil Recovery

☐ WFX ☐ PMX ☐ SWD ☐ IPI ☐ EOR ☐ PPR

[D] Other: Specify \_\_\_\_\_

#### [2] NOTIFICATION REQUIRED TO: - Check Those Which Apply, or Does Not Apply

[A] ☐ Working, Royalty or Overriding Royalty Interest Owners

[B] ☐ Offset Operators, Leaseholders or Surface Owner

[C] ☐ Application is One Which Requires Published Legal Notice

[D] ☐ Notification and/or Concurrent Approval by BLM or SLO  
 U.S. Bureau of Land Management - Commissioner of Public Lands, State Land Office

[E] ☐ For all of the above, Proof of Notification or Publication is Attached, and/or,

[F] ☐ Waivers are Attached

#### [3] SUBMIT ACCURATE AND COMPLETE INFORMATION REQUIRED TO PROCESS THE TYPE OF APPLICATION INDICATED ABOVE.

[4] **CERTIFICATION:** I hereby certify that the information submitted with this application for administrative approval is accurate and complete to the best of my knowledge. I also understand that no action will be taken on this application until the required information and notifications are submitted to the Division.

Note: Statement must be completed by an individual with managerial and/or supervisory capacity.

J. Denise Leake  
 Print or Type Name

J. Denise Leake  
 Signature

Engr. ASST.  
 Title

9-28-01  
 Date

LeakeJD@chevrontexaco.com  
 e-mail Address

September 25, 2001

NEW MEXICO OIL CONSERVATION DIVISION  
Engineering Bureau  
1220 South St. Francis Drive  
Santa Fe, NM 87505

ATTENTION: Mr. Michael Stogner

RE: **APPLICATION FOR SIMULTANEOUS DEDICATION  
AND FORMATION OF PROJECT AREA**

Dear Sirs,

Texaco respectfully seeks approval for simultaneous dedication of G.L. Erwin "A" Federal Well number 7, API #30-025-33138, in Lea County, New Mexico, with G.L. Erwin "A" Federal Well #1, #3, & #6.

The #7 well will be a horizontal lateral in the Blinberry and Drinkard formations. These re-entries are both from the same wellbore and follow the same directional path, but the kickoff points are at different depths. The directional survey indicates that these re-entries are at standard locations.

Plats (Form C-102) are included showing the locations of wells #1, #3, #6, and #7, along with a copy of the intent to drill the horizontal lateral.

Each horizontal covers two 40 acre proration units (#7 well, and the proration unit due east). Dedicated acreage will be 80 acres (project area is S/2 of the SW 1/4 section of Section 35).

If you have any further questions, please contact me at (915) 688-4752, or contact Denise Wann at (915) 688-2982.

Thank you for your consideration.

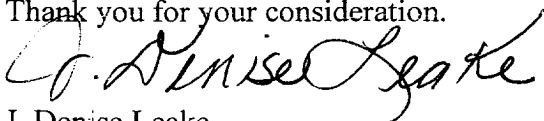

J. Denise Leake  
Engineering Assistant  
Texaco E & P  
500 N. Loraine  
Midland, TX 79702

Cc: Bureau of Land Management – Roswell  
New Mexico Oil Conservation Division - Hobbs

UNITED STATES  
DEPARTMENT OF THE INTERIOR  
BUREAU OF LAND MANAGEMENT

FORM APPROVED  
Budget Bureau No. 1004-0136  
Expires: December 31, 1991

SUBMIT IN TRIPLICATE

APPLICATION FOR PERMIT TO DRILL OR DEEPEN

1a. Type of Work **DRILL** ☒ **DEEPEN** ☐  
1b. Type of Well **OIL WELL** ☒ **GAS WELL** ☐ **OTHER** ☐  
**SINGLE ZONE** ☐  
**MULTIPLE ZONE** ☒

2. Name of Operator **TEXACO EXPLORATION & PRODUCTION INC.**

3. Address and Telephone No. **PO BOX 3109, MIDLAND, TX 79702** **915-688-475**

4. Location of Well (Report location clearly and in accordance with any State requirements.)  
At Surface  
Unit Letter **M** : **33C** Feet From The **SOUTH** Line and **500** Feet From The **WEST** Line  
At proposed prod. zone  
**SAME**

14. Distance in Miles and Direction from Nearest Town or Post Office\*

15. Distance From Proposed\* Location to Nearest Property or Lease Line, Ft. (also to nearest drlg. unit line, if any)

18. Distance From Proposed Location\* to Nearest Well, Drilling, Completed or Applied For, On This Lease, Ft.

21. Elevations (Show whether DF, RT, GR, etc.)  
**GR-3183'**

5. Lease Designation and Serial No.  
**LC-032874A**

6. If Indian, Alottee or Tribe Name

7. If Unit or CA, Agreement Designation

8. Well Name and Number  
**G. L. ERWIN 'A' FEDERAL**

9. API Well No.

10. Field and Pool, Exploratory Area  
**JUSTIS BLINEBRY**

11. SEC., T., R., M., or BLK. and Survey or Area  
Sec. **35**, Township **24-S**, Range **37-E**

12. County or Parish **LEA** 13. State **NM**

17. No. of Acres Assigned To This Well  
**40**

20. Rotary or Cable Tools  
**ROTARY**

22. Approx. Date Work Will Start\*  
**12/25/01**

23 PROPOSED CASING AND CEMENT PROGRAM				
SIZE OF HOLE	GRADE, SIZE OF CASING	WEIGHT PER FOOT	SETTING DEPTH	QUANTITY OF CEMENT
11	8 5/8"	24#	1035	525 SACKS
7 7/8"	5-1/2"	15.5 & 17#	7150'	2150 SACKS

TEXACO INTENDS TO DRILL A HORIZONTAL LATERAL IN THE SUBJECT WELL.  
PROPOSED BHL: T24-SW, R37E, SEC 35, 700' FSL, 2285' FWL  
LENGTH OF LATERAL: 1710'  
KICKOFF POINT: 5341' (STANDARD LOCATION)  
TOP OF WINDOW: 5336'  
BOTTOM OF WINDOW: 5346'  
WELLPATH: SINUSOIDAL LATERAL THROUGH 70' GROSS BLINEBRY PAY

In Above Space Describe Proposed Program: If proposal is to deepen, give data on present productive zone and proposed new productive zone. If proposal is to drill or deepen directionally, give pertinent data on subsurface locations and measured true verticle depths. Give blowout preventer program, if any.

24. I hereby certify that the foregoing is true and correct.  
SIGNATURE J. Denise Leake TITLE Engineering Assistant DATE 9/20/01  
TYPE OR PRINT NAME J. Denise Leake

(This space for Federal or State office use)

PERMIT NO. \_\_\_\_\_ APPROVAL DATE \_\_\_\_\_

Application approval does not warrant or certify that the applicant holds legal or equitable title to those rights in the subject lease which would entitle the applicant to conduct operations thereon.

APPROVED  
CONDITIONS OF APPROVAL, IF ANY: \_\_\_\_\_ TITLE \_\_\_\_\_ DATE \_\_\_\_\_

Title 18 U.S.C. Section 1001, makes it a crime for any person knowingly and willfully to make to any department or agency of the United States any false, fictitious or fraudulent statements or representations as to any matter within its jurisdiction.

DISTRICT I  
P.O. Box 1980, Hobbs, NM 88241-1980  
DISTRICT II  
P.O. Box Drawer DD, Artesia, NM 88211-0719  
DISTRICT III  
1000 Rio Brazos Rd., Aztec, NM 87410  
DISTRICT IV  
P.O. Box 2088, Santa Fe, NM 87504-2088

State of New Mexico  
Energy, Minerals and Natural Resources Department

## OIL CONSERVATION DIVISION

P.O. Box 2088  
Santa Fe, New Mexico 87504-2088

Form C-102  
Revised February 10, 199  
Instructions on back  
Submit to Appropriate District Office  
State Lease - 4 Copy  
Fee Lease - 3 Copy  
☐ AMENDED REPORT

### WELL LOCATION AND ACREAGE DEDICATION PLAT

<sup>1</sup> API Number 30-025-33138	<sup>2</sup> Pool Code 34200	<sup>3</sup> Pool Name JUSTIS BLINEBRY
<sup>4</sup> Property Code 010929	<sup>5</sup> Property Name G. L. ERWIN 'A' FEDERAL	<sup>6</sup> Well No. 7
<sup>7</sup> OGRID Number 022351	<sup>8</sup> Operator Name TEXACO EXPLORATION & PRODUCTION INC.	<sup>9</sup> Elevation GR-3183'

#### <sup>10</sup> Surface Location

Ul or lot no M	Section 35	Township 24-S	Range 37-E	Lot.Idn	Feet From The 330	North/South Line SOUTH	Feet From The 500	East/West Line WEST	County LEA
-------------------	---------------	------------------	---------------	---------	----------------------	---------------------------	----------------------	------------------------	---------------

#### <sup>11</sup> Bottom Hole Location If Different From Surface

Ul or lot no N	Section 35	Township 24-S	Range 37-E	Lot.Idn	Feet From The 700'	North/South Line SOUTH	Feet From The 2285'	East/West Line WEST	County LEA
-------------------	---------------	------------------	---------------	---------	-----------------------	---------------------------	------------------------	------------------------	---------------

<sup>12</sup> Dedicated Acre 80	<sup>13</sup> Joint or Infill No	<sup>14</sup> Consolidation Code	<sup>15</sup> Order No.
------------------------------------	-------------------------------------	----------------------------------	-------------------------

NO ALLOWABLE WILL BE ASSIGNED TO THIS COMPLETION UNTIL ALL INTERESTS HAVE BEEN CONSOLIDATED  
OR A NON-STANDARD UNIT HAS BEEN APPROVED BY THE DIVISION

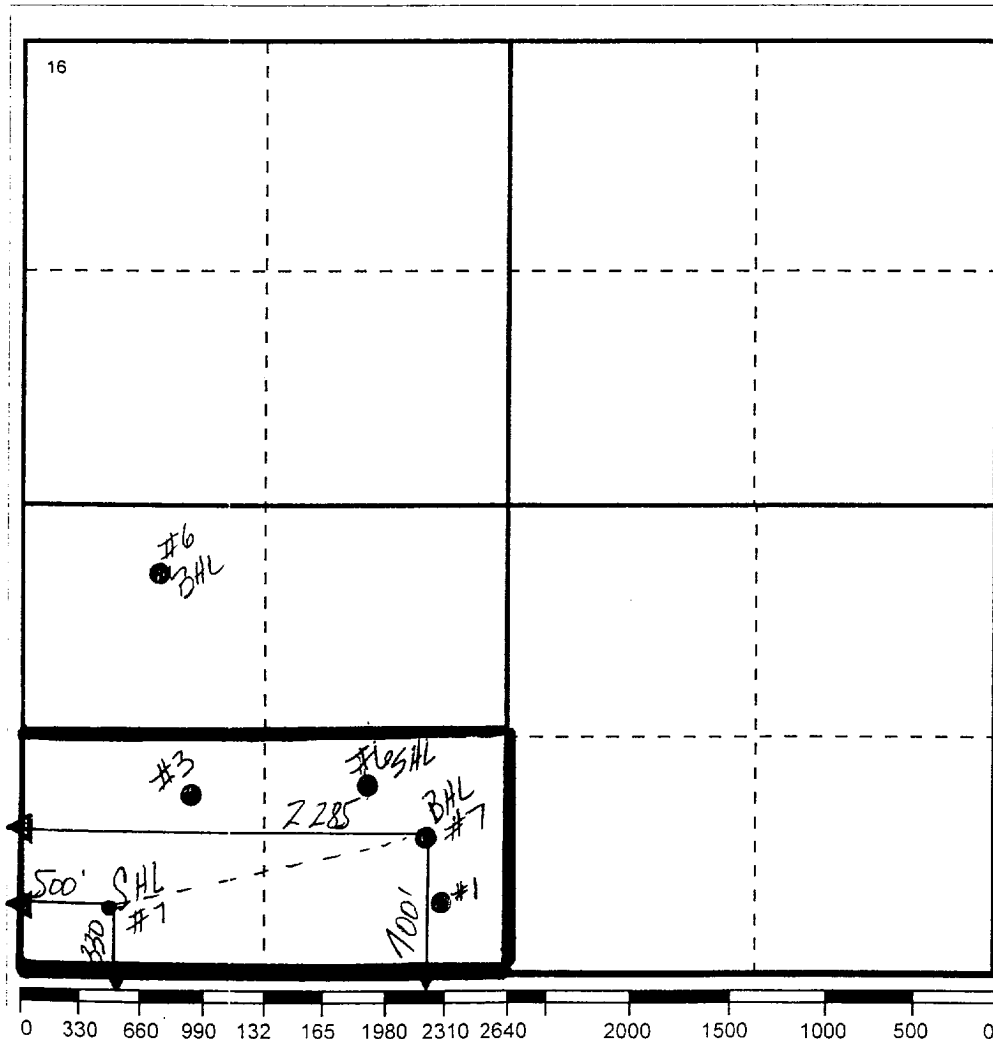

#### 17 OPERATOR CERTIFICATION

I hereby certify that the information  
contained herein is true and complete to the  
best of my knowledge and belief

Signature

*J. Denise Leake*

Printed Name

J. Denise Leake

Positio

Engineering Assistant

Date

9/20/01

#### 18 SURVEYOR CERTIFICATION

I hereby certify that the well location shown  
on this plat was plotted from field notes of  
actual surveys made by me or under my  
supervision, and that the same is true and  
correct to the best of my knowledge and  
belief.

Date Surveyed

Signature & Seal of

Professional Surveyor

Certificate No.

UNITED STATES  
DEPARTMENT OF THE INTERIOR  
BUREAU OF LAND MANAGEMENT

FORM APPROVED  
Budget Bureau No. 1004-0136  
Expires: December 31, 1991

SUBMIT IN TRIPLICATE

APPLICATION FOR PERMIT TO DRILL OR DEEPEN		5. Lease Designation and Serial No. LC-032874A
1a. Type of Work DRILL <input checked="" type="checkbox"/> DEEPEN <input type="checkbox"/>		6. If Indian, Alottee or Tribe Name
1b. Type of Well OIL WELL <input checked="" type="checkbox"/> GAS WELL <input type="checkbox"/> OTHER <input type="checkbox"/> SINGLE ZONE <input type="checkbox"/> MULTIPLE ZONE <input checked="" type="checkbox"/>		7. If Unit or CA, Agreement Designation
2. Name of Operator TEXACO EXPLORATION & PRODUCTION INC.		8. Well Name and Number G. L. ERWIN 'A' FEDERAL
3. Address and Telephone No. PO BOX 3109, MIDLAND, TX 79702 915-688-475		9. API Well No. 30-025-33138
4. Location of Well (Report location clearly and in accordance with any State requirements.) At Surface Unit Letter M : 330 Feet From The SOUTH Line and 500 Feet From The WEST Line At proposed prod. zone SAME		10. Field and Pool, Exploratory Area JUSTIS TUBB DRINKARD
14. Distance In Miles and Direction from Nearest Town or Post Office*		11. SEC., T., R., M., or BLK. and Survey or Area Sec. 35, Township 24-S, Range 37-E
15. Distance From Proposed* Location to Nearest Property or Lease Line, Ft. (also to nearest drlg. unit line, if any)		12. County or Parish LEA
16. No. of Acres in Lease 160		13. State NM
18. Distance From Proposed Location* to Nearest Well, Drilling, Completed or Applied For, On This Lease, Ft.		17. No. of Acres Assigned To This Well 40
19. Proposed Depth 6245'		20. Rotary or Cable Tools ROTARY
21. Elevations (Show whether DF, RT, GR, etc.) GR-3183'		22. Approx. Date Work Will Start* 12/15/01

23 PROPOSED CASING AND CEMENT PROGRAM				
SIZE OF HOLE	GRADE, SIZE OF CASING	WEIGHT PER FOOT	SETTING DEPTH	QUANTITY OF CEMENT
11	8 5/8"	24#	1035	525 SACKS
7 7/8"	5-1/2"	15.5 & 17#	7150'	2150 SACKS

TEXACO INTENDS TO DRILL A HORIZONTAL LATERAL IN THE SUBJECT WELL.  
PROPOSED BHL: T24SW, R37E, SEC 35, 700' FSL, 2285' FWL  
LENGTH OF LATERAL: 1710'  
KICKOFF POINT: 6165' (STANDARD LOCATION)  
TOP OF WINDOW: 6160'  
BOTTOM OF WINDOW: 6170'  
WELLPATH: SINUSOIDAL LATERAL THROUGH 100' GROSS DRINKARD PAY

In Above Space Describe Proposed Program: If proposal is to deepen, give data on present productive zone and proposed new productive zone. If proposal is to drill or deepen directionally, give pertinent data on subsurface locations and measured true verticle depths. Give blowout preventer program, if any.

24 I hereby certify that the foregoing is true and correct

SIGNATURE J. Denise Leake TITLE Engineering Assistant DATE 9/20/01

TYPE OR PRINT NAME J. Denise Leake

(This space for Federal or State office use)

PERMIT NO. \_\_\_\_\_ APPROVAL DATE \_\_\_\_\_

Application approval does not warrant or certify that the applicant holds legal or equitable title to those rights in the subject lease which would entitle the applicant to conduct operations thereon.

APPROVED

CONDITIONS OF APPROVAL IF ANY: \_\_\_\_\_ TITLE \_\_\_\_\_ DATE \_\_\_\_\_

Title 18 U.S.C. Section 1001, makes it a crime for any person knowingly and willfully to make to any department or agency of the United States any false, fictitious or fraudulent statements or representations as to any matter within its jurisdiction.

DISTRICT I  
P.O. Box 1980, Hobbs, NM 88241-1980  
DISTRICT II  
P.O. Box Drawer DD, Artesia, NM 88211-0719  
DISTRICT III  
1000 Rio Brazos Rd., Aztec, NM 87410  
DISTRICT IV  
P.O. Box 2088, Santa Fe, NM 87504-2088

State of New Mexico  
Energy, Minerals and Natural Resources Department

Form C-102  
Revised February 10, 1999  
Instructions on back  
Submit to Appropriate District Office  
State Lease - 4 Copie  
Fee Lease - 3 Copie  
☐ AMENDED REPORT

## OIL CONSERVATION DIVISION

P.O. Box 2088  
Santa Fe, New Mexico 87504-2088

### WELL LOCATION AND ACREAGE DEDICATION PLAT

<sup>1</sup> API Number 30-025-33138	<sup>2</sup> Pool Code 35280	<sup>3</sup> Pool Name JUSTIS TUBB DRINKARD
<sup>4</sup> Property Code 010929	<sup>5</sup> Property Name G. L. ERWIN 'A' FEDERAL	<sup>6</sup> Well No. 7
<sup>7</sup> OGRID Number 022351	<sup>8</sup> Operator Name TEXACO EXPLORATION & PRODUCTION INC.	<sup>9</sup> Elevation GR-3183'

#### <sup>10</sup> Surface Location

UI or lot no	Section	Township	Range	Lot.Idn	Feet From The	North/South Line	Feet From The	East/West Line	County
M	35	24-S	37-E		330	SOUTH	500	WEST	LEA

#### <sup>11</sup> Bottom Hole Location If Different From Surface

UI or lot no	Section	Township	Range	Lot.Idn	Feet From The	North/South Line	Feet From The	East/West Line	County
N	35	24-S	37-E		700'	SOUTH	2285'	WEST	LEA

<sup>12</sup> Dedicated Acre 80	<sup>13</sup> Joint or Infill No	<sup>14</sup> Consolidation Code	<sup>15</sup> Order No.
------------------------------------	-------------------------------------	----------------------------------	-------------------------

NO ALLOWABLE WILL BE ASSIGNED TO THIS COMPLETION UNTIL ALL INTERESTS HAVE BEEN CONSOLIDATED  
OR A NON-STANDARD UNIT HAS BEEN APPROVED BY THE DIVISION

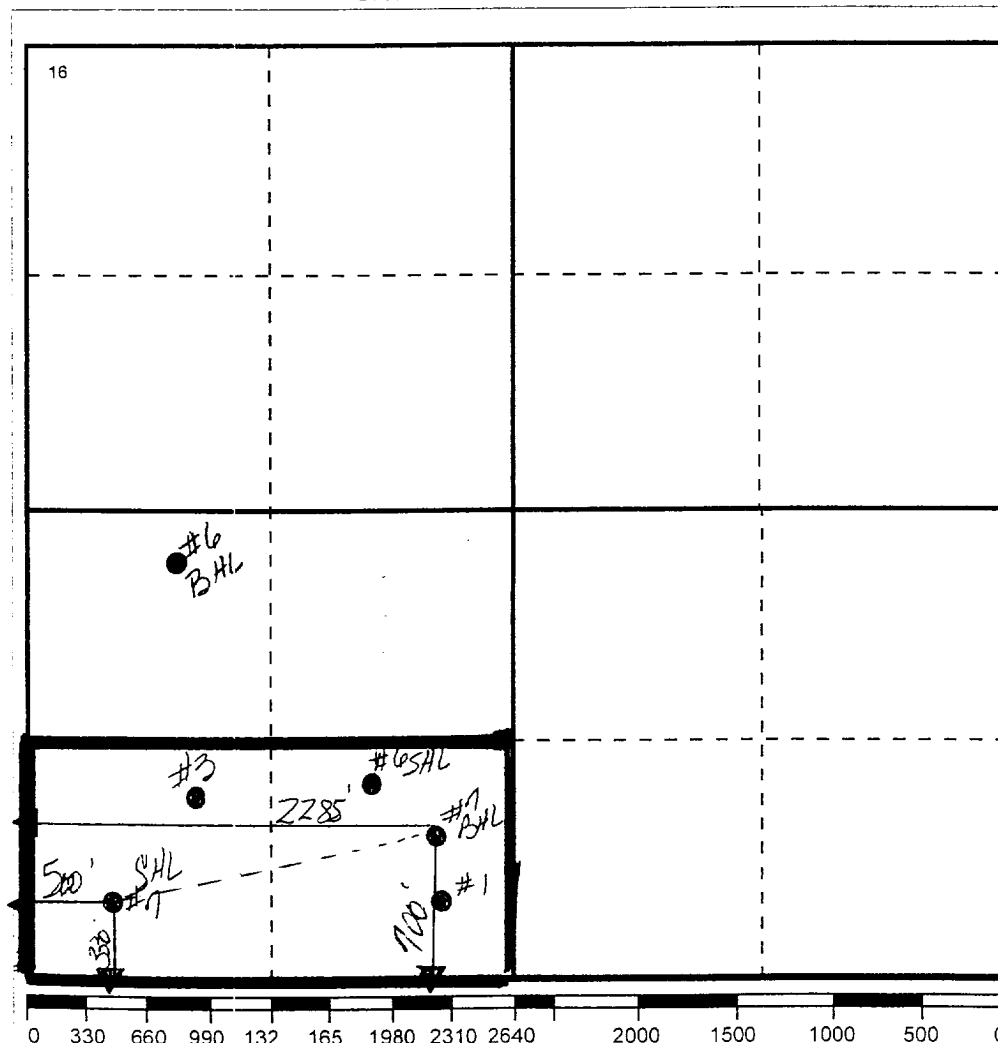

#### 17 OPERATOR CERTIFICATION

I hereby certify that the information  
contained herein is true and complete to the  
best of my knowledge and belief

Signature

Printed Name

J. Denise Leake

Positio

Engineering Assistant

Date

9/20/01

#### 18 SURVEYOR CERTIFICATION

I hereby certify that the well location shown  
on this plat was plotted from field notes of  
actual surveys made by me or under my  
supervision, and that the same is true and  
correct to the best of my knowledge and  
belief.

Date Surveyed

Signature & Seal of  
Professional Surveyor

Certificate No.

DISTRICT I  
P.O. Box 1980, Hobbs, NM 88241-1980  
DISTRICT II  
P.O. Box Drawer DD, Artesia, NM 88211-0719  
DISTRICT III  
1000 Rio Brazos Rd., Aztec, NM 87410  
DISTRICT IV  
P.O. Box 2088, Santa Fe, NM 87504-2088

State of New Mexico  
Energy, Minerals and Natural Resources Department

OIL CONSERVATION DIVISION

P.O. Box 2088  
Santa Fe, New Mexico 87504-2088

Form C-102  
Revised February 10, 1999  
Instructions on back  
Submit to Appropriate District Office  
State Lease - 4 Copies  
Fee Lease - 3 Copies  
☐ AMENDED REPORT

WELL LOCATION AND ACREAGE DEDICATION PLAT

<sup>1</sup> API Number 30-025-11356	<sup>2</sup> Pool Code 34220	<sup>3</sup> Pool Name JUSTIS BLINEBRY TUBB DRINKARD
<sup>4</sup> Property Code 10929	<sup>5</sup> Property Name G. L. ERWIN "A" FEDERAL	<sup>6</sup> Well No. 1
<sup>7</sup> OGRID Number 022351	<sup>8</sup> Operator Name TEXACO EXPLORATION & PRODUCTION INC.	<sup>9</sup> Elevation

<sup>10</sup> Surface Location

UI or lot no	Section	Township	Range	Lot.Idn	Feet From The	North/South Line	Feet From The	East/West Line	County
N	35	24-S	37-E		330'	SOUTH	2310	WEST	LEA

<sup>11</sup> Bottom Hole Location If Different From Surface

UI or lot no	Section	Township	Range	Lot.Idn	Feet From The	North/South Line	Feet From The	East/West Line	County

<sup>12</sup> Dedicated Acre 40	<sup>13</sup> Joint or Infill No	<sup>14</sup> Consolidation Code	<sup>15</sup> Order No.
------------------------------------	-------------------------------------	----------------------------------	-------------------------

NO ALLOWABLE WILL BE ASSIGNED TO THIS COMPLETION UNTIL ALL INTERESTS HAVE BEEN CONSOLIDATED  
OR A NON-STANDARD UNIT HAS BEEN APPROVED BY THE DIVISION

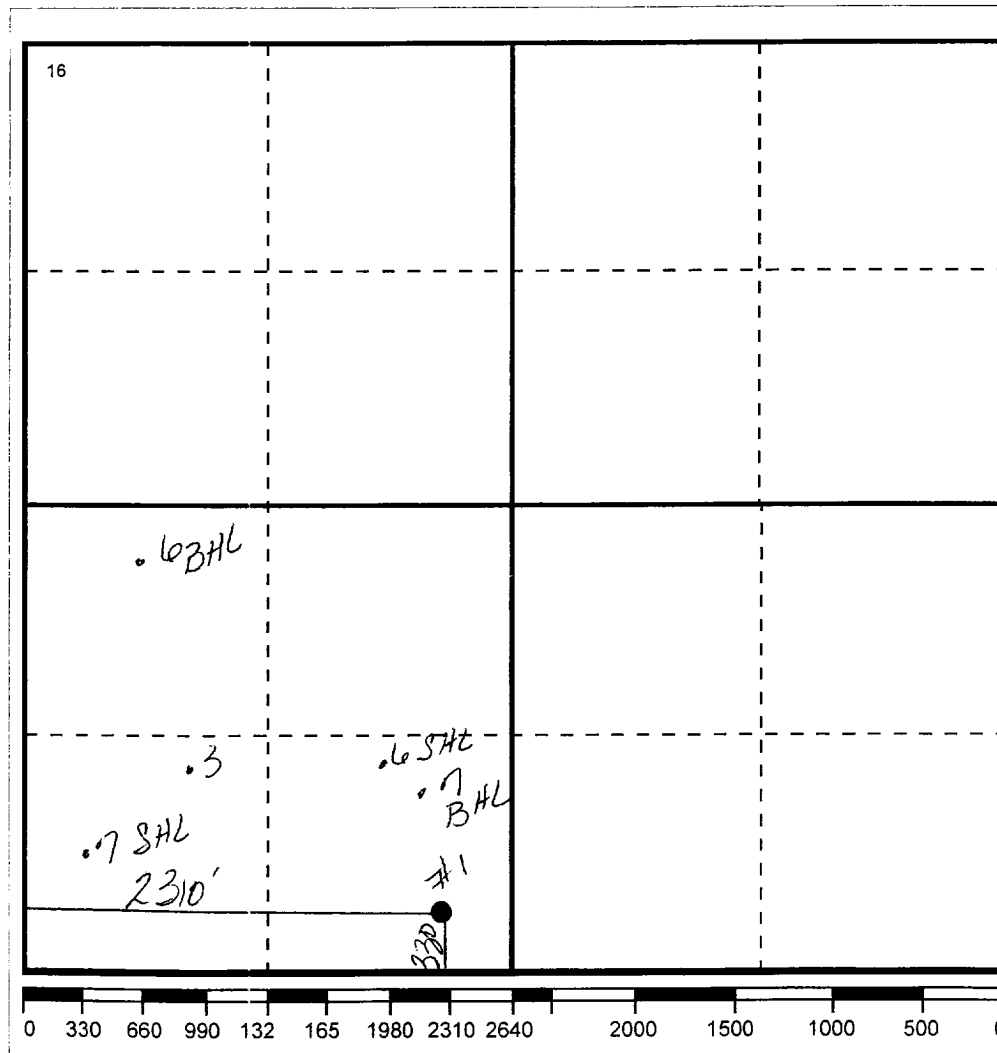

17 OPERATOR CERTIFICATION

I hereby certify that the information  
contained herein is true and complete to the  
best of my knowledge and belief

Signature

Printed Name

J. Denise Leake

Positio

Engineering Assistant

Date

9/20/01

18 SURVEYOR CERTIFICATION

I hereby certify that the well location shown  
on this plat was plotted from field notes of  
actual surveys made by me or under my  
supervision, and that the same is true and  
correct to the best of my knowledge and  
belief.

Date Surveyed

Signature & Seal of

Professional Surveyor

Certificate No.

DISTRICT I  
P.O. Box 1980, Hobbs, NM 88241-1980  
DISTRICT II  
P.O. Box Drawer DD, Artesia, NM 88211-0719  
DISTRICT III  
1000 Rio Brazos Rd., Aztec, NM 87410  
DISTRICT IV  
P.O. Box 2088, Santa Fe, NM 87504-2088

State of New Mexico  
Energy, Minerals and Natural Resources Departm

Form C-102  
Revised February 10, 1999  
Instructions on back  
Submit to Appropriate District Office  
State Lease - 4 Copie  
Fee Lease - 3 Copie  
☐ AMENDED REPORT

## OIL CONSERVATION DIVISION

P.O. Box 2088  
Santa Fe, New Mexico 87504-2088

### WELL LOCATION AND ACREAGE DEDICATION PLAT

<sup>1</sup> API Number 30 025 20558	<sup>2</sup> Pool Code 34200	<sup>3</sup> Pool Name JUSTIS BLINEBRY
<sup>4</sup> Property Code 10929	<sup>5</sup> Property Name ERWIN, G. L. -A- FEDERAL	<sup>6</sup> Well No. 3
<sup>7</sup> OGRID Number 022351	<sup>8</sup> Operator Name TEXACO EXPLORATION & PRODUCTION INC.	<sup>9</sup> Elevation 3196'

#### <sup>10</sup> Surface Location

Ul or lot no M	Section 35	Township 24S	Range 37E	Lot.Idn	Feet From The 990	North/South Line SOUTH	Feet From The 990	East/West Line WEST	County LEA
-------------------	---------------	-----------------	--------------	---------	----------------------	---------------------------	----------------------	------------------------	---------------

#### <sup>11</sup> Bottom Hole Location If Different From Surface

Ul or lot no	Section	Township	Range	Lot.Idn	Feet From The	North/South Line	Feet From The	East/West Line	County
--------------	---------	----------	-------	---------	---------------	------------------	---------------	----------------	--------

<sup>12</sup> Dedicated Acre 40	<sup>13</sup> Joint or Infill No	<sup>14</sup> Consolidation Code	<sup>15</sup> Order No.
------------------------------------	-------------------------------------	----------------------------------	-------------------------

NO ALLOWAELE WILL BE ASSIGNED TO THIS COMPLETION UNTIL ALL INTERESTS HAVE BEEN CONSOLIDATED  
OR A NON-STANDARD UNIT HAS BEEN APPROVED BY THE DIVISION

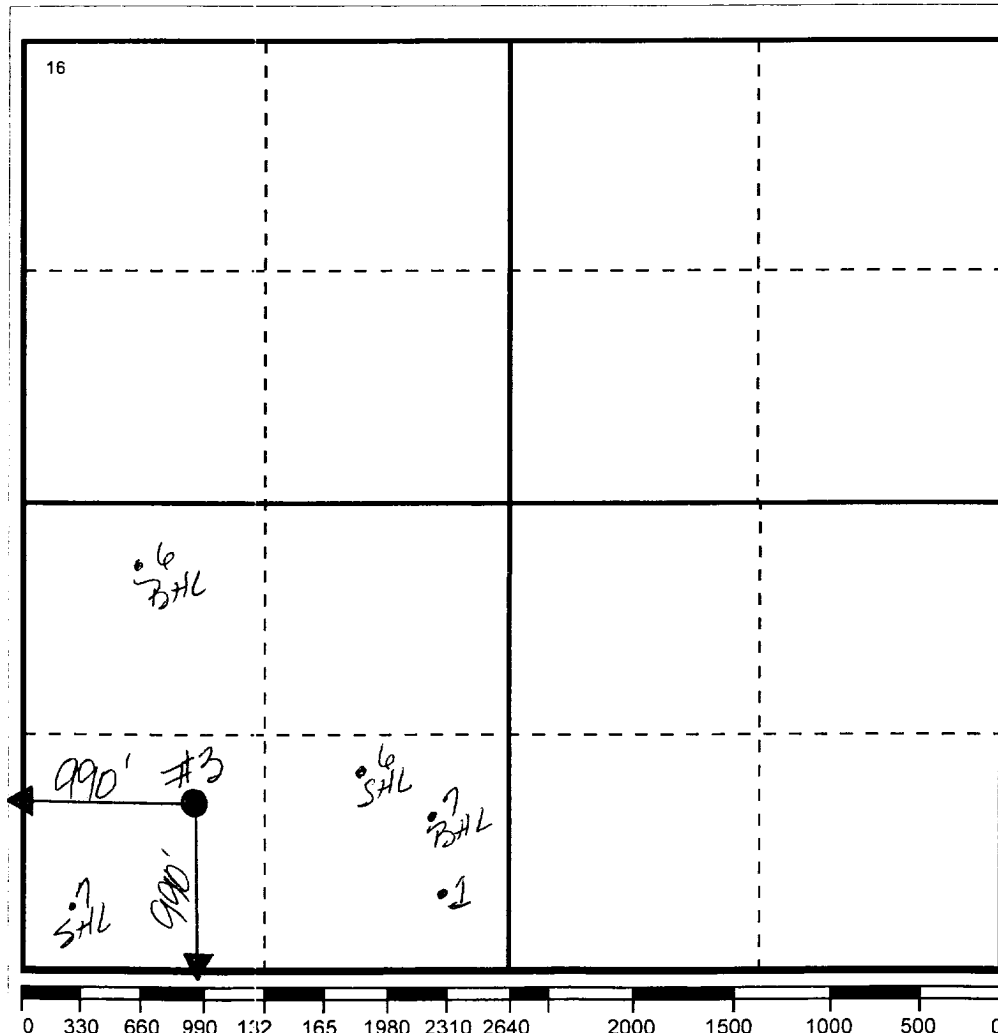

#### 17 OPERATOR CERTIFICATION

I hereby certify that the information  
contained herein is true and complete to the  
best of my knowledge and belief

Signature

Printed Name

J. Denise Leake

Positio

Engineering Assistant

Date

9/20/01

#### 18 SURVEYOR CERTIFICATION

I hereby certify that the well location shown  
on this plat was plotted from field notes of  
actual surveys made by me or under my  
supervision, and that the same is true and  
correct to the best of my knowledge and  
belief.

Date Surveyed

Signature & Seal of  
Professional Surveyor

Certificate No.

DISTRICT I  
P.O. Box 1980, Hobbs, NM 88241-1980

DISTRICT II  
P.O. Box Drawer DD, Artesia, NM 88211-0719

DISTRICT III  
1000 Rio Brazos Rd., Aztec, NM 87410

DISTRICT IV  
P.O. Box 2088, Santa Fe, NM 87504-2088

State of New Mexico  
Energy, Minerals and Natural Resources Department

## OIL CONSERVATION DIVISION

P.O. Box 2088  
Santa Fe, New Mexico 87504-2088

Form C-102

Revised February 10, 1999

Instructions on back  
Submit to Appropriate District Office

State Lease - 4 Copy

Fee Lease - 3 Copy

☐ AMENDED REPORT

### WELL LOCATION AND ACREAGE DEDICATION PLAT

<sup>1</sup> API Number 30 025 32948	<sup>2</sup> Pool Code 34220	<sup>3</sup> Pool Name N. Justis Blinbry Tubb Drinkard
<sup>4</sup> Property Code 10929	<sup>5</sup> Property Name G. L. ERWIN 'A' FEDERAL	<sup>6</sup> Well No. 6
<sup>7</sup> OGRID Number 022351	<sup>8</sup> Operator Name TEXACO EXPLORATION & PRODUCTION INC.	<sup>9</sup> Elevation GL - 3180', KB-3195'

#### <sup>10</sup> Surface Location

UI or lot no	Section	Township	Range	Lot.Idn	Feet From The	North/South Line	Feet From The	East/West Line	County
N	35	24-S	37-E		990	SOUTH	1825	WEST	LEA

#### <sup>11</sup> Bottom Hole Location If Different From Surface

UI or lot no	Section	Township	Range	Lot.Idn	Feet From The	North/South Line	Feet From The	East/West Line	County
L	35	24S	37E		2270'	SOUTH	1185'	WEST	LEA

<sup>12</sup> Dedicated Acre 80	<sup>13</sup> Joint or Infill No	<sup>14</sup> Consolidation Code	<sup>15</sup> Order No.
------------------------------------	-------------------------------------	----------------------------------	-------------------------

NO ALLOWABLE WILL BE ASSIGNED TO THIS COMPLETION UNTIL ALL INTERESTS HAVE BEEN CONSOLIDATED  
OR A NON-STANDARD UNIT HAS BEEN APPROVED BY THE DIVISION

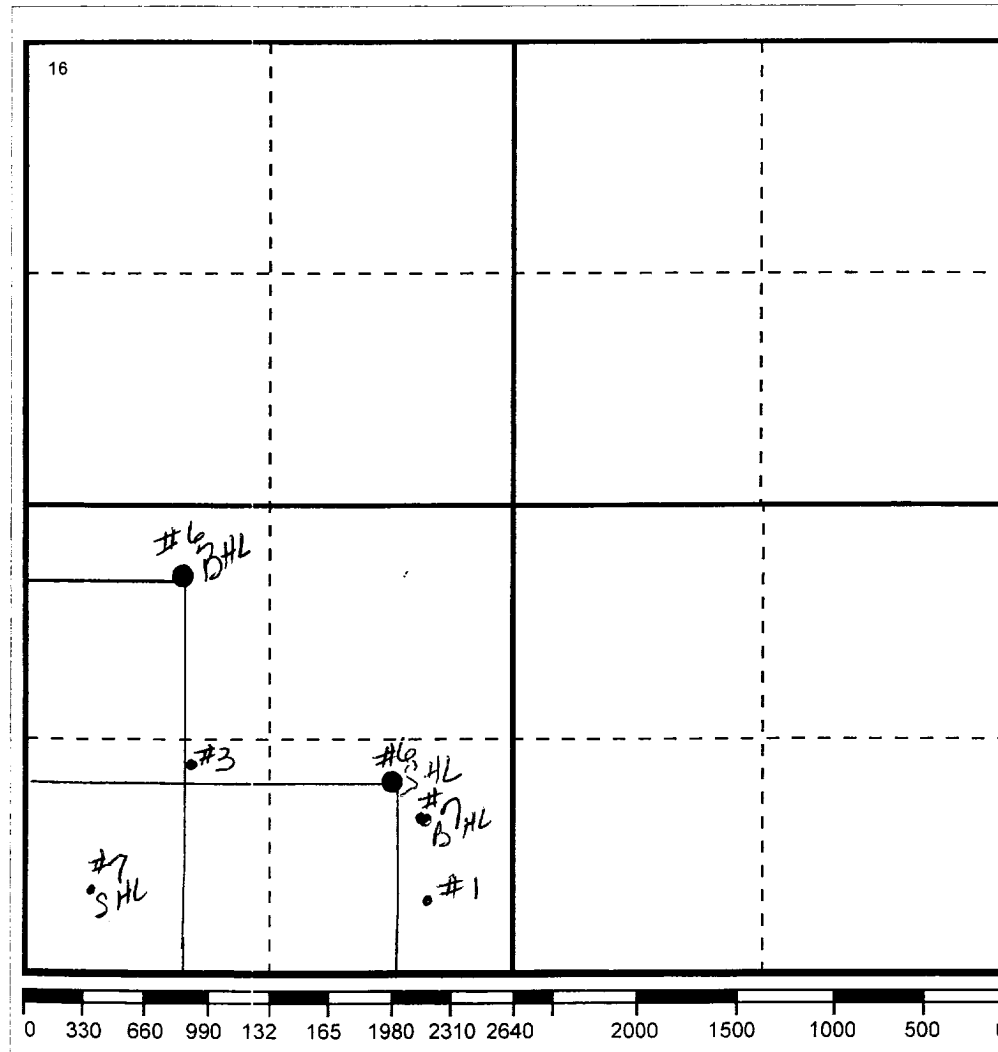

#### 17 OPERATOR CERTIFICATION

I hereby certify that the information  
contained herein is true and complete to the  
best of my knowledge and belief

Signature  
*J. Denise Leake*

Printed Name  
J. Denise Leake

Position  
Engineering Assistant

Date  
9/20/01

#### 18 SURVEYOR CERTIFICATION

I hereby certify that the well location shown  
on this plat was plotted from field notes of  
actual surveys made by me or under my  
supervision, and that the same is true and  
correct to the best of my knowledge and  
belief.

Date Surveyed

Signature & Seal of  
Professional Surveyor

Certificate No.