

DISTRICT I

P.O. Box 1980, Hobbs, NM 88240

DISTRICT II

P.O. Box Drawer DD, Artesia, NM 88210

DISTRICT III

1000 Rio Brazos Rd., Aztec, NM 87410

OIL CONSERVATION DIVISION

P.O. Box 2088

Santa Fe, New Mexico 87504-2088

WELL API NO.	30-025-33480
5. Indicate Type of Lease	STATE <input type="checkbox"/> FEE <input checked="" type="checkbox"/>
6. State Oil / Gas Lease No.	NM-10185
7. Lease Name or Unit Agreement Name	WEST DOLLARHIDE DRINKARD UNIT
8. Well No.	159
9. Pool Name or Wildcat	DOLLARHIDE TUBB DRINKARD
10. Elevation (Show whether DF, RKB, RT, GR, etc.)	GR-3161'

SUNDRY NOTICES AND REPORTS ON WELL
(DO NOT USE THIS FORM FOR PROPOSALS TO DRILL OR TO DEEPEN OR PLUG BACK TO A
DIFFERENT RESERVOIR. USE "APPLICATION FOR PERMIT"
(FORM C-101) FOR SUCH PROPOSALS.)

1. Type of Well: OIL WELL ☒ GAS WELL ☐ OTHER

2. Name of Operator
TEXACO EXPLORATION & PRODUCTION INC.

3. Address of Operator
205 E. Bender, HOBBS, NM 88240

4. Well Location
Unit Letter P : 990 Feet From The SOUTH Line and 600 Feet From The EAST Line
Section 30 Township 24-S Range 38-E NMPM LEA COUNTY

10. Elevation (Show whether DF, RKB, RT, GR, etc.) GR-3161'

11. Check Appropriate Box to Indicate Nature of Notice, Report, or Other Data

NOTICE OF INTENTION TO:

PERFORM REMEDIAL WORK ☐ PLUG AND ABANDON ☐
TEMPORARILY ABANDON ☐ CHANGE PLANS ☐
PULL OR ALTER CASING ☐
OTHER: ☐

SUBSEQUENT REPORT OF:

REMEDIAL WORK ☒ ALTERING CASING ☐
COMMENCE DRILLING OPERATION ☐ PLUG AND ABANDONMENT ☐
CASING TEST AND CEMENT JOB ☐
OTHER: Abandon Abo, Acidize Drinkard ☒

12. Describe Proposed or Completed Operations (Clearly state all pertinent details, and give pertinent dates, including estimated date of starting any proposed work) SEE RULE 1103.

9/27/99: MIRU. UNSEAT PUMP. NU BOP. UNSET TAC. TIH W/CIBP ON TBG.
9-28-99: TIH W/40 JTS & SET CIBP @ 6675'. CHART TEST PLUG W/1000 PSI FOR 30 MIN-OK. ABO OFFICIALLY ASD. PULL PKR UP TO 6416' & SET. ACIDIZE DRINKARD PERFS W/4000 GALS 15% NEFE. SWAB BACK.
9-29-99: TIH W/PROD TBG. SET TAC & NDBOP. FLANGE UP WH & TIH W/RDS. TIH W/PMP & REDS. TAC @ 6370'. SN @ 6673'. TIH W/RDS & PULL OUT & LD ALL RDS. TIH W/PMP, GAS ANCHOR, SNKR BARS, RDS. HANG ON & SPACE OUT.
9-30-99: RIG DOWN.
11/10/99: ON 24 HR OPT. PUMPED 1 BO, 50 BW, & 0 MCF.
FINAL REPORT

I hereby certify that the information above is true and complete to the best of my knowledge and belief.

SIGNATURE J. Denise Leake TITLE Engineering Assistant DATE 11/11/1999

TYPE OR PRINT NAME J. Denise Leake Telephone No. 397-0405

APPROVED BY _____ TITLE _____ DATE _____

CONDITIONS OF APPROVAL, IF ANY:

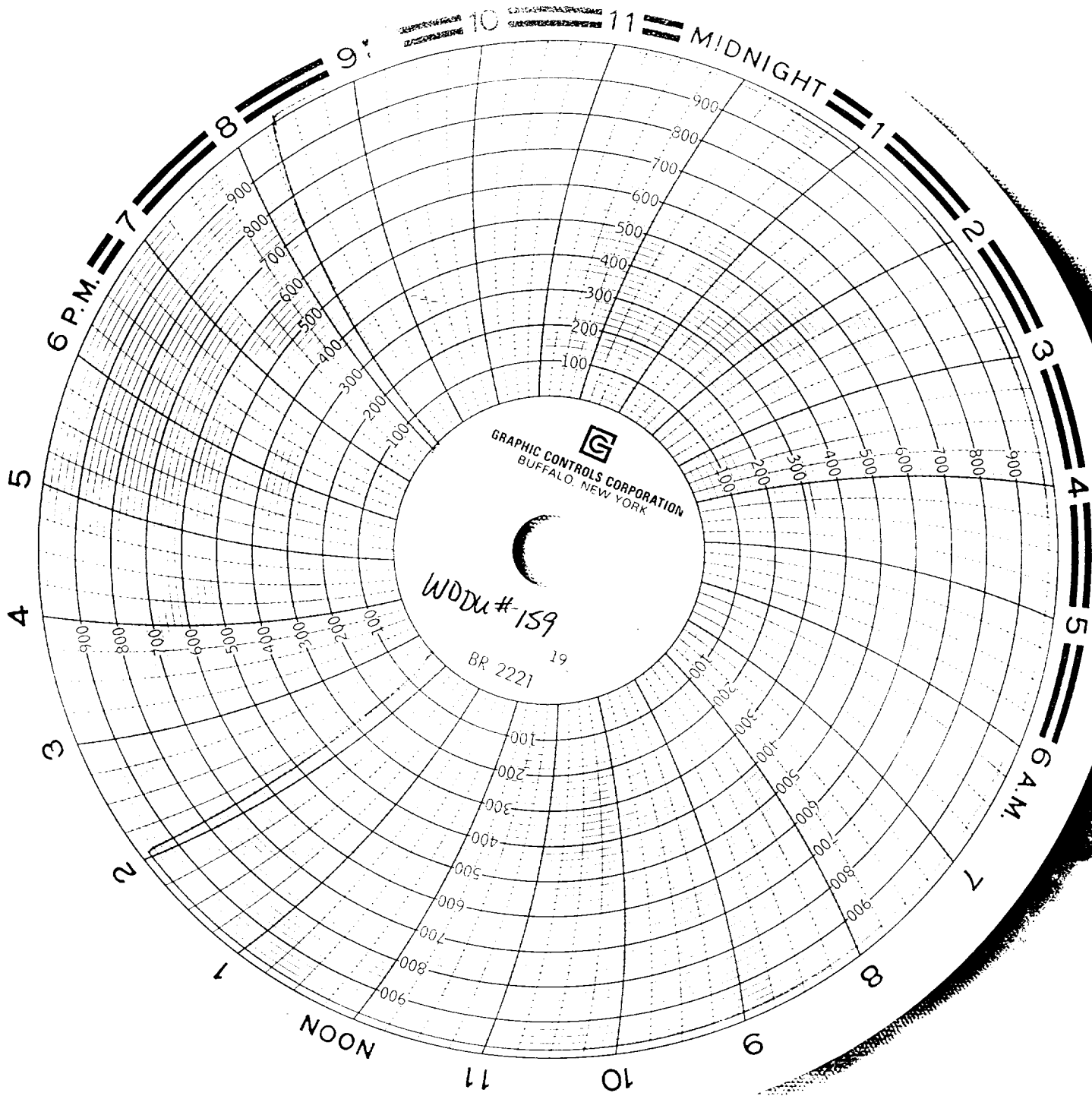

9/28/99

TEXACO EXPLORATION + PRODUCTION INC
WEST DOLLARIDE DRINKARD UNIT # 159

Q.C.O.S. OF JAL NM.
DRIVER *Discovered*
UNIT # 349 *Reed*

Tom Sebastian
Operations Supervisor
Texaco E&P Inc