

UNITED STATES
DEPARTMENT OF THE INTERIOR
BUREAU OF LAND MANAGEMENT

N.M. Oil Cons. Division
1625 N. French Dr.
Hobbs, NM 88240

FORM APPROVED
Budget Bureau No. 1004-0136
Expires: December 31, 1991

SUBMIT IN TRIPLICATE

5. Lease Designation and Serial No.
NM 10934

6. If Indian, Alottee or Tribe Name

APPLICATION FOR PERMIT TO DRILL OR DEEPEN

1a. Type of Work **DRILL** ☒ **DEEPEN** ☐

1b. Type of Well

OIL ☒ WELL

GAS ☐ WELL

OTHER ☐ HORIZONTAL ☐

SINGLE ZONE ☒

MULTIPLE ZONE ☐

7. If Unit or CA, Agreement Designation

8. Well Name and Number

C. C. FRISTOE 'A' FEDERAL NCT-1

2. Name of Operator

TEXACO EXPLORATION & PRODUCTION INC.

3. Address and Telephone No.

205 E. Bender, HOBBS, NM 88240

397-0405

13

9. API Well No.

30-025-34053

4. Location of Well (Report location clearly and in accordance with any State requirements.)

At Surface

Unit Letter E : 1400 Feet From The NORTH Line and 330 Feet From The WEST Line

At proposed prod. zone

2290' FNL, 970' FWL, SECTION 35, T24S, R37E

10. Field and Pool, Exploratory Area

JUSTIS TUBB DRINKARD

11. SEC., T., R., M., or BLK. and Survey or Area

Sec. 35, Township 24-S, Range 37-E

14. Distance In Miles and Direction from Nearest Town or Post Office*

12. County or Parish

13. State

LEA

NM

15. Distance From Proposed* Location to Nearest Property or Lease Line, Ft. (also to nearest drlg. unit line, if any)

16. No. of Acres in Lease

80

17. No. of Acres Assigned To This Well

40

18. Distance From Proposed Location* to Nearest Well, Drilling, Completed or Applied For, On This Lease, Ft.

19. Proposed Depth

7150' MD

20. Rotary or Cable Tools

ROTARY

21. Elevations (Show whether DF, RT, GR, etc.)

GL 3190', BK-3203'

22. Approx. Date Work Will Start*

11/19/00

23 PROPOSED CASING AND CEMENT PROGRAM

SIZE OF HOLE	GRADE, SIZE OF CASING	WEIGHT PER FOOT	SETTING DEPTH	QUANTITY OF CEMENT
11	WC50, 8 5/8	24#	925'	325 SX CIRC 50 SX
7 7/8	L80/K55, 4.5	11.6#	6400'	1400 SACKS - TOC @ 4438'

TEXACO INTENDS TO DRILL A HORIZONTAL LATERAL IN THE SUBJECT WELL.

TOP OF WINDOW: 6048' MD

BOTTOM OF WINDOW: 6054' MD

KICK OFF POINT - 6057' MD

AZIMUTH - 144.5 DEGREES

OPER. NO. 22351
HOLE NO. 10943
WELL NO. 35280
DATE 10-3-00
API NO. 30-025-34053

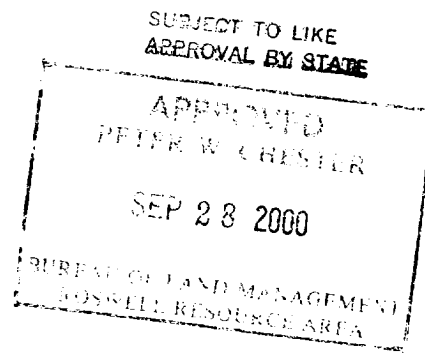

In Above Space Describe Proposed Program: If proposal is to deepen, give data on present productive zone and proposed new productive zone. If proposal is to drill or deepen directionally, give pertinent data on subsurface locations and measured true verticle depths. Give blowout preventer program, if any.

24. I hereby certify that the foregoing is true and correct

SIGNATURE

J. Denise Leake

TITLE Engineering Assistant

DATE

9/12/00

TYPE OR PRINT NAME

J. Denise Leake

(This space for Federal or State office use)

PERMIT NO.

APPROVAL DATE

Application approval does not warrant or certify that the applicant holds legal or equitable title to those rights in the subject lease which would entitle the applicant to conduct operations thereon.

APPROVED

CONDITIONS OF APPROVAL IF ANY

TITLE

DATE

Title 18 U.S.C. Section 1001 makes it a crime for any person knowingly and willfully to make to any department or agency of the United States any false, fictitious or fraudulent statements or representations as to any matter within its jurisdiction

DISTRICT I

P.O. Box 1980, Hobbs, NM 88241-1980

DISTRICT II

P.O. Box Drawer DD, Artesia, NM 88211-0719

DISTRICT III

1000 Rio Brazos Rd., Aztec, NM 87410

DISTRICT IV

P.O. Box 2088, Santa Fe, NM 87504-2088

State of New Mexico

Energy, Minerals and Natural Resources Department

Form C-10

Revised February 10, 1999

Instructions on back

Submit to Appropriate District Office

State Lease - 4 Copies

Fee Lease - 3 Copies

AMENDED REPORT

OIL CONSERVATION DIVISION

P.O. Box 2088

Santa Fe, New Mexico 87504-2088

WELL LOCATION AND ACREAGE DEDICATION PLAT

¹ API Number 30-025-34053	² Pool Code 35280	³ Pool Name JUSTIS TUBB DRINKARD
⁴ Property Code 010943	⁵ Property Name C. C. FRISTOE 'A' FEDERAL NCT-1	⁶ Well No. 13
⁷ OGRID Number 022351	⁸ Operator Name TEXACO EXPLORATION & PRODUCTION INC.	⁹ Elevation GL 3190', BK-3203'

¹⁰ Surface Location

Ul or lot no	Section	Township	Range	Lot.Idn	Feet From The	North/South Line	Feet From The	East/West Line	County
E	35	24-S	37-E		1400	NORTH	330	WEST	LEA

¹¹ Bottom Hole Location If Different From Surface

Ul or lot no	Section	Township	Range	Lot.Idn	Feet From The	North/South Line	Feet From The	East/West Line	County
E	35	24S	37E		2290'	NORTH	970'	WEST	LEA

¹² Dedicated Acre 40	¹³ Joint or Infill No	¹⁴ Consolidation Code	¹⁵ Order No.
------------------------------------	-------------------------------------	----------------------------------	-------------------------

NO ALLOWABLE WILL BE ASSIGNED TO THIS COMPLETION UNTIL ALL INTERESTS HAVE BEEN CONSOLIDATED
OR A NON-STANDARD UNIT HAS BEEN APPROVED BY THE DIVISION

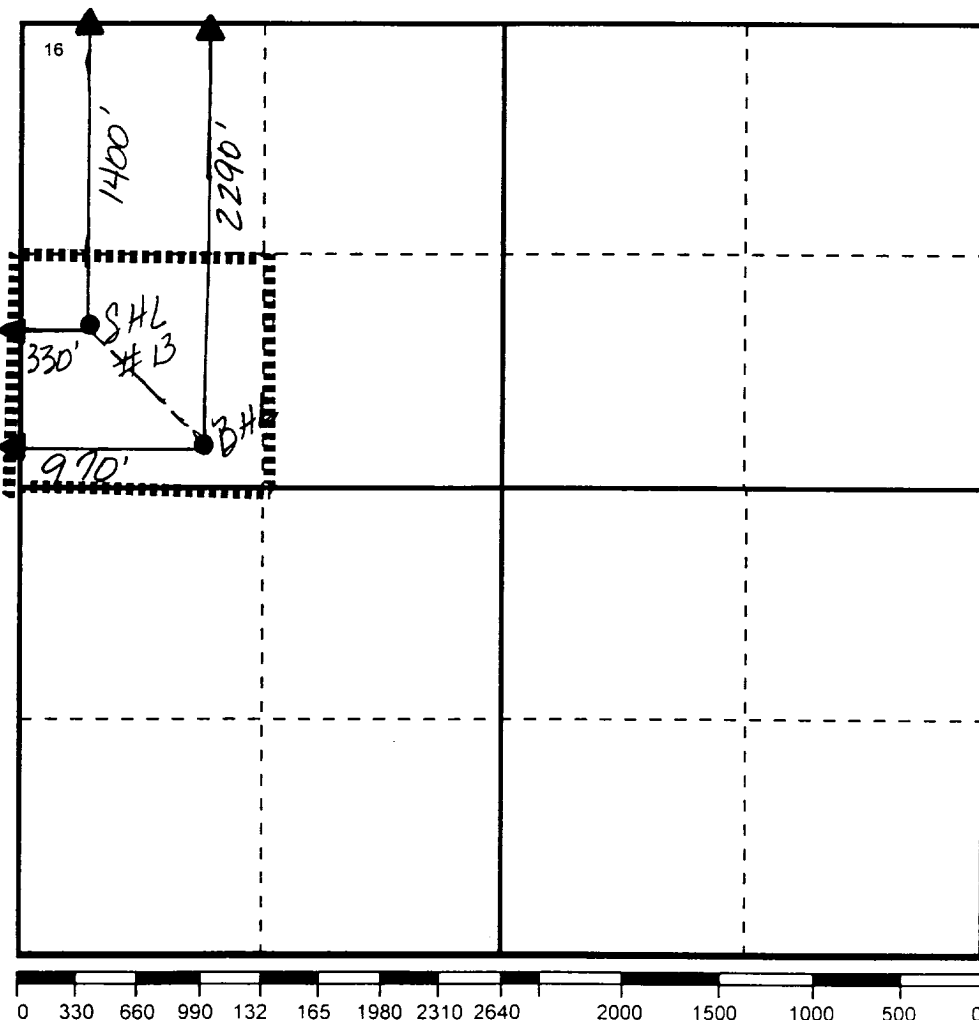
¹⁷ OPERATOR CERTIFICATION

I hereby certify that the information contained herein is true and complete to the best of my knowledge and belief

Signature

J. Denise Leake

Printed Name

J. Denise Leake

Position

Engineering Assistant

Date

9/12/00

¹⁸ SURVEYOR CERTIFICATION

I hereby certify that the well location shown on this plat was plotted from field notes of actual surveys made by me or under my supervision, and that the same is true and correct to the best of my knowledge and belief.

Date Surveyed

Signature & Seal of

Professional Surveyor

Certificate No.

