

UNITED STATES
DEPARTMENT OF THE INTERIOR
BUREAU OF LAND MANAGEMENT

N.M. Oil Cons. Division
P.O. Box 1980
Hobbs, NM 88241

FORM APPROVED
Budget Bureau No. 1004-0135
Expires: March 31, 1993

SUNDRY NOTICES AND REPORTS ON WELLS

(Do not use this form for proposals to drill or to deepen or reentry to a different reservoir.

Use "APPLICATION FOR PERMIT --" for such proposals

SUBMIT IN TRIPLICATE

1. Type of Well: ☐ OIL WELL ☒ GAS WELL ☐ OTHER

2. Name of Operator
TEXACO EXPLORATION & PRODUCTION INC.

3. Address and Telephone No. 205 E. Bender, HOBBS, NM 88240 397-0405

4. Location of Well (Footage, Sec., T., R., M., or Survey Description)
Unit Letter I : 1650 Feet From The SOUTH Line and 940 Feet From The
EAST Line Section 26 Township 24-S Range 37-E

5. Lease Designation and Serial No.
NM2 14218

6. If Indian, Allottee or Tribe Name

7. If Unit or CA, Agreement Designation

8. Well Name and Number
FRISTOE, C.C. 'B' NCT-2
23

9. API Well No.
30-025-34261

10. Field and Pool, Exploratory Area
JUSTIS GLORIETTA

11. County or Parish, State
LEA, NM

12. Check Appropriate Box(s) To Indicate Nature of Notice, Report, or Other Data

TYPE OF SUBMISSION

- ☒ Notice of Intent
☐ Subsequent Report
☐ Final Abandonment Notice

TYPE OF ACTION

- ☐ Abandonment
☒ Recompletion
☐ Plugging Back
☐ Casing Repair
☐ Attaching Casing
☐ OTHER:
☐ Change of Plans
☐ New Construction
☐ Non-Routine Fracturing
☐ Water Shut-Off
☐ Conversion to Injection
☐ Dispose Water

(Note: Report results of multiple completion on Well Completion or Recompletion Report and Log Form.)

13. Describe Proposed or Completed Operations (Clearly state all pertinent details, and give pertinent dates, including estimated date of starting any proposed work. If well is directionally drilled, give subsurface locations and measured and true vertical depths for all markers and zones pertinent to this work.) *

TEXACO INTENDS TO RECOMPLETE THIS WELL IN THE GLORIETTA FORMATION. THE PROCEDURE IS AS FOLLOWS:

1. MURU. PULL RODS & PUMP. INSPECT FOR WEAR OR CORROSION.
2. INSTALL BOP. POH W/PROD STRING.
3. RU WIRELINE SERVICE UNIT. TIH W/CIBF & SET @ 5100' W/35' CMT. NEW PBTD IS 5065' TOH.
4. TIH W/PROD STRING TO 4900' & CIRC CL W/2% KCL. TEST CIBP TO 500 PSI FOR 30 MIN.
5. TIH W/SWAB EQPT & SWAB FL DN TO 4000'. TOH W/TBG & SWAB EQPT.
6. TIH W/W. & CSG GUN & PERF GLORIETTA FORM W/2 SPF @ 4900'-4904'. TOH.
7. TIH W/PROD STRING & SONIC HAMMER TOOL & ACIDIZE PERFS 4900-4904' W/500 GALS 15% NEFE ACID.
8. DROP BALL TO OPEN BYPASS OF TOOL & SWAB TEST.

14. I hereby certify that the foregoing is true and correct

SIGNATURE *J. Denise Leake* TITLE Engineering Assistant DATE 9/10/98

TYPE OR PRINT NAME J. Denise Leake

(This space for Federal or State office use)

APPROVED BY (ORIG. SGD.) LES BABYAK TITLE PETROLEUM ENGINEER DATE OCT 21 1998

CONDITIONS OF APPROVAL, IF ANY:

Title 18 U.S.C. Section 1001, makes it a crime for any person knowingly and willfully to make to any department or agency of the United States any false, fictitious or fraudulent statements or representations as to any matter within its jurisdiction.

DISTRICT I

P.O. Box 1980, Hobbs, NM 88241-1980

DISTRICT II

P.O. Box Drawer DD, Artesia, NM 88211-0719

DISTRICT III

1000 Rio Brazos Rd., Aztec, NM 87410

DISTRICT IV

P.O. Box 2088, Santa Fe, NM 87504-2088

State of New Mexico

Energy, Minerals and Natural Resources Department

OIL CONSERVATION DIVISION

P.O. Box 2088

Santa Fe, New Mexico 87504-2088

Form C-102

Revised February 10, 1994

Instructions on back

Submit to Appropriate District Office

State Lease - 4 Copies

Fee Lease - 3 Copies

☐ AMENDED REPORT

WELL LOCATION AND ACREAGE DEDICATION PLAT

¹ API Number 30-025-34261	² Pool Code 79360	³ Pool Name JUSTIS GLORIETTA
⁴ Property Code 010944	⁵ Property Name FRISTOE, C.C. 'B' NCT-2	⁶ Well No. 23
⁷ GRID Number 022351	⁸ Operator Name TEXACO EXPLORATION & PRODUCTION INC.	⁹ Elevation 3166' GL

¹⁰ Surface Location

UI or lot no.	Section	Township	Range	Lot.Idn	Feet From The	North/South Line	Feet From The	East/West Line	County
I	26	24-S	37-E		1650	SOUTH	940	EAST	LEA

¹¹ Bottom Hole Location If Different From Surface

UI or lot no.	Section	Township	Range	Lot.Idn	Feet From The	North/South Line	Feet From The	East/West Line	County
---------------	---------	----------	-------	---------	---------------	------------------	---------------	----------------	--------

¹² Dedicated Acres 1.0	¹³ Joint or Infill No	¹⁴ Consolidation Code	¹⁵ Order No.
--------------------------------------	-------------------------------------	----------------------------------	-------------------------

NO ALLOWABLE WILL BE ASSIGNED TO THIS COMPLETION UNTIL ALL INTERESTS HAVE BEEN CONSOLIDATED
OR A NON-STANDARD UNIT HAS BEEN APPROVED BY THE DIVISION

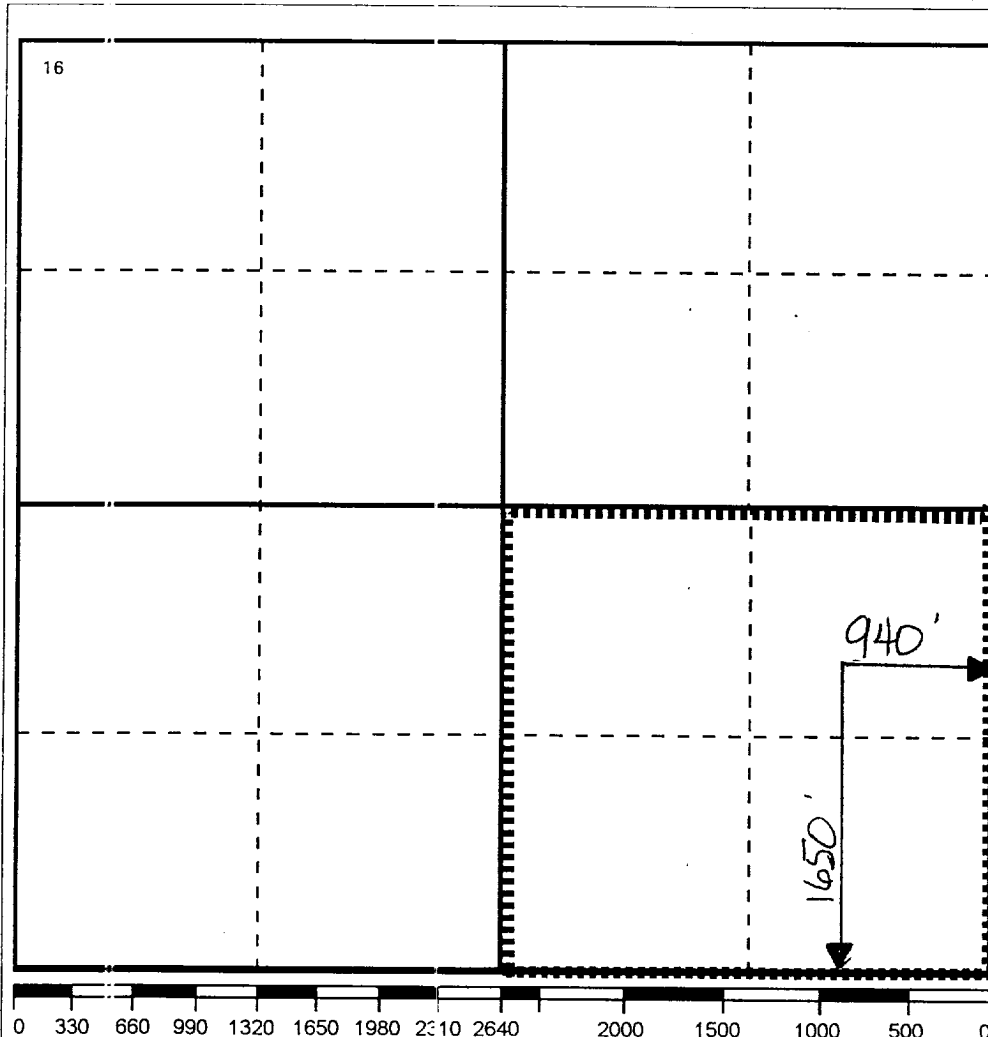
¹⁷ OPERATOR CERTIFICATION

I hereby certify that the information contained herein is true and complete to the best of my knowledge and belief

Signature

Printed Name

J. Denise Leake

Position

Engineering Assistant

Date

9/10/98

¹⁸ SURVEYOR CERTIFICATION

I hereby certify that the well location shown on this plat was plotted from field notes of actual surveys made by me or under my supervision, and that the same is true and correct to the best of my knowledge and belief.

Date Surveyed

Signature & Seal of
Professional Surveyor

Certificate No.