

SECTION 2, TOWNSHIP 25 SOUTH, RANGE 33 EAST, N.M.P.M.
LEA COUNTY,
NEW MEXICO

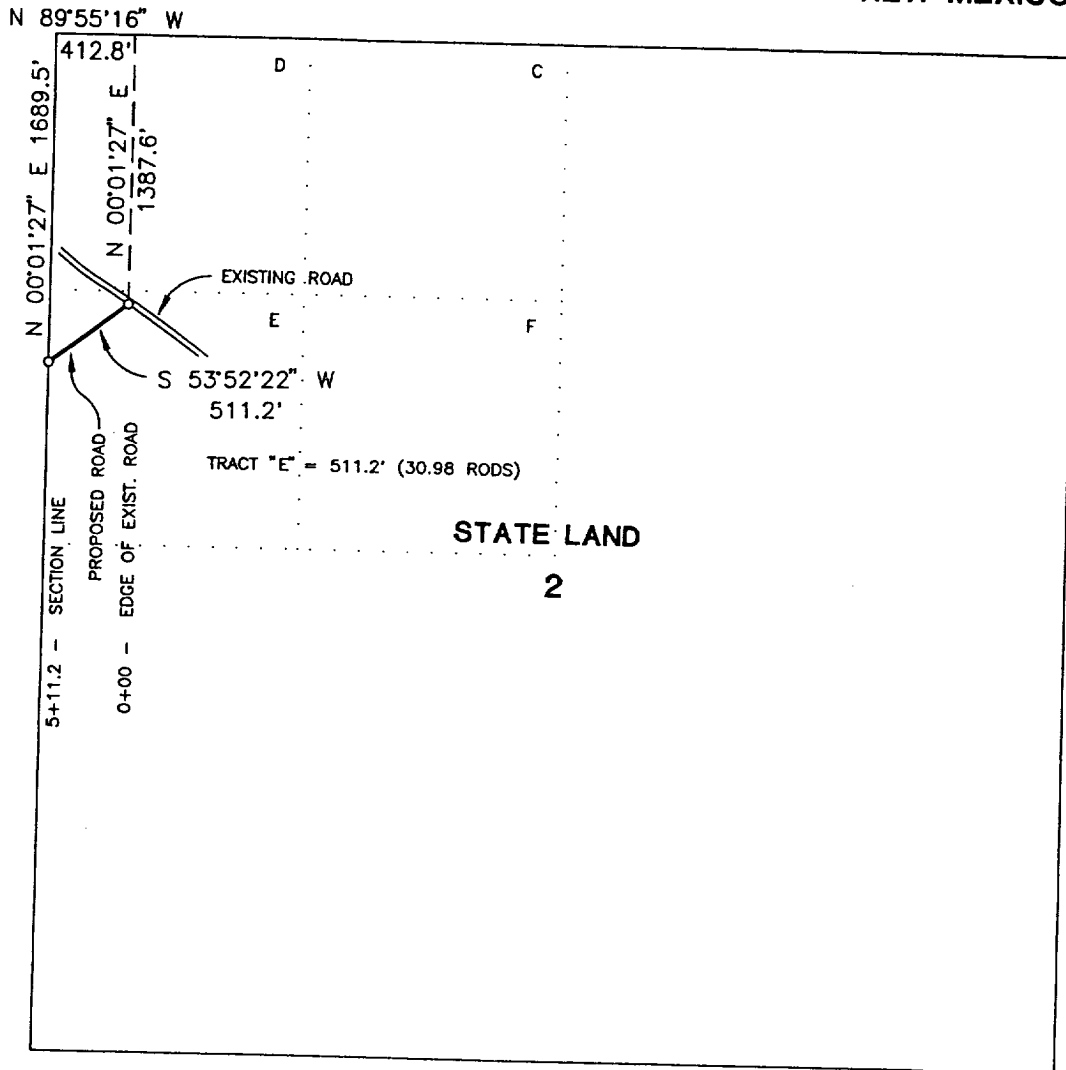

CENTERLINE DESCRIPTION OF A PROPOSED ROAD:

BEGINNING at a point in an existing road, from which point the northwest corner of Section 2, T-25-S, R-33-E, N.M.P.M., Lea County, New Mexico, bears N 00° 01' 27" E, 1387.6 feet and N 89° 55' 16" W, 412.8 feet;
THENCE S 53° 52' 22" W, with the centerline of proposed road, 511.2 feet to a point in the west line of said Section 2, for the end of this road, from which point the northwest corner of said Section 2 bears N 00° 01' 27" E, 1689.5 feet.

I hereby certify that this plat was prepared from an actual survey made on the ground and meets or exceeds all requirements for land surveys as specified by the state of New Mexico.

Earl Foote
Earl Foote
Registered Professional Surveyor
New Mexico Certificate No. 8278



PROPOSED ROAD TO SERVE
TRISTE DRAW "3" FEDERAL NO. 1

ENRON OIL AND GAS COMPANY

511.2 feet of proposed road in
Section 2, T-25-S, R-33-E, N.M.P.M.,
Lea County, New Mexico

WEST TEXAS CONSULTANTS, INC.

ENGINEERS-PLANNERS-SURVEYORS

MIDLAND, TEXAS

Survey Date: 11-09-98

Date: 11-10-98

Scale: 1" = 1000'

WTC No. 45448

Drawn By: JJJ

Sheet 1 of 2