

SECTION 3, TOWNS. 25 SOUTH, RANGE 33 EAST, N.M.P.M.
LEA COUNTY, NEW MEXICO

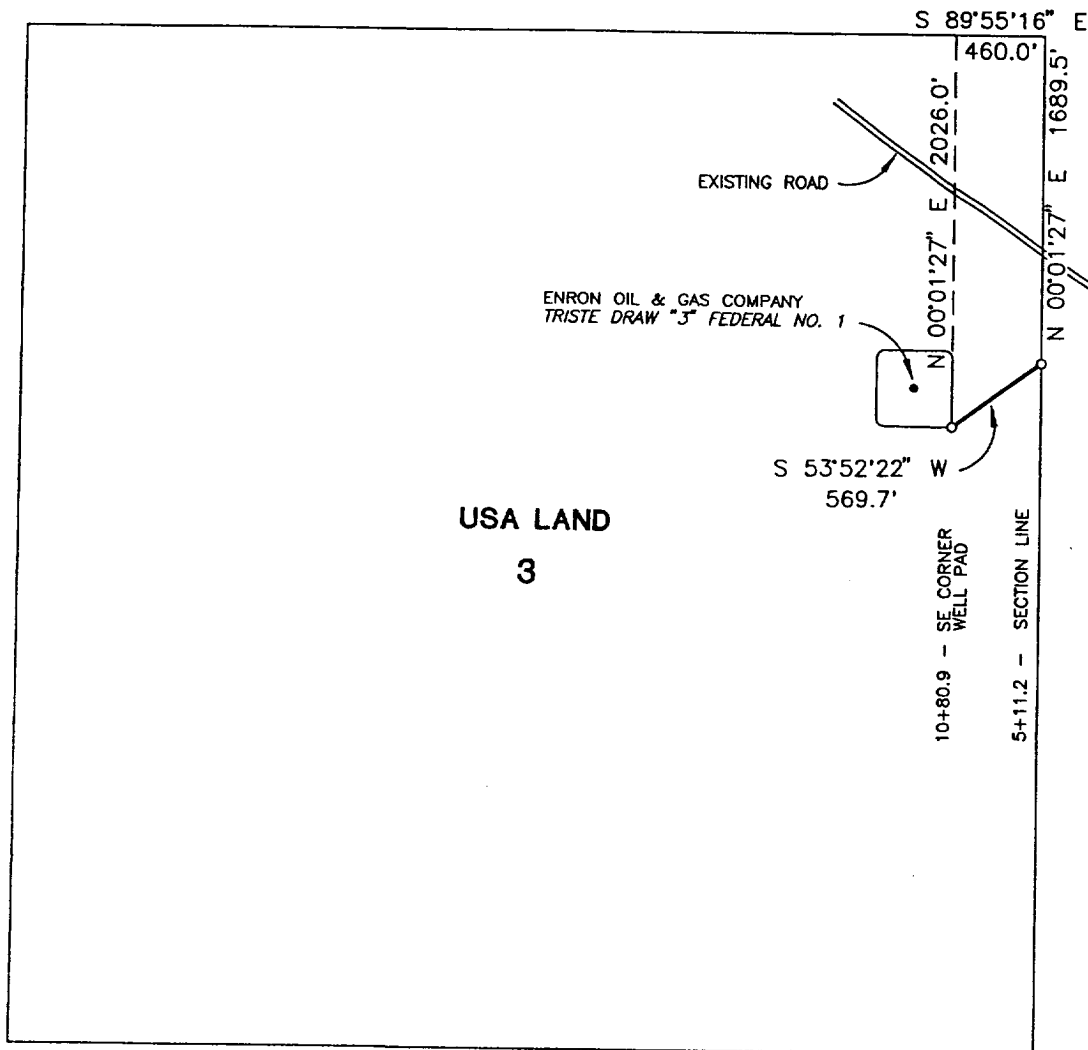

CENTERLINE DESCRIPTION OF A PROPOSED ROAD:

BEGINNING at a point in the east line of Section 3, T-25-S, R-33-E, N.M.P.M., Lea County, New Mexico, from which point the northeast corner of Section 3, bears N 00° 01' 27" E, 1689.5 feet;
THENCE S 53° 52' 22" W, with the centerline of proposed road, 569.7 feet to a point in the southeast corner of a well pad for Enron Oil & Gas Company TRISTE DRAW "3" FEDERAL NO. 1, for the end of this road, from which point the northeast corner of said Section 3, bears N 00° 01' 27" E, 2026.0 feet and S 89° 55' 16" E, 460.0 feet.

I hereby certify that this plat was prepared from an actual survey made on the ground and meets or exceeds all requirements for land surveys as specified by the state of New Mexico.

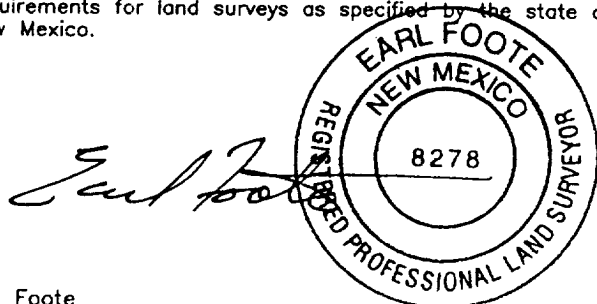

Earl Foote
Registered Professional Surveyor
New Mexico Certificate No. 8278

PROPOSED ROAD TO SERVE
TRISTE DRAW "3" FEDERAL NO. 1

ENRON OIL AND GAS COMPANY

569.7 feet of proposed road in
Section 3, T-25-S, R-33-E, N.M.P.M.,
Lea County, New Mexico

WEST TEXAS CONSULTANTS, INC.

ENGINEERS-PLANNERS-SURVEYORS

MIDLAND, TEXAS

Survey Date: 11-09-98	Date: 11-10-98	Scale: 1" = 1000'
WTC No. 45448	Drawn By: JLL	Sheet 2 of 2