

SECTION 3, TOWNSHIP 25 SOUTH, RANGE 33 EAST N.M.P.M.
LEA COUNTY, NEW MEXICO

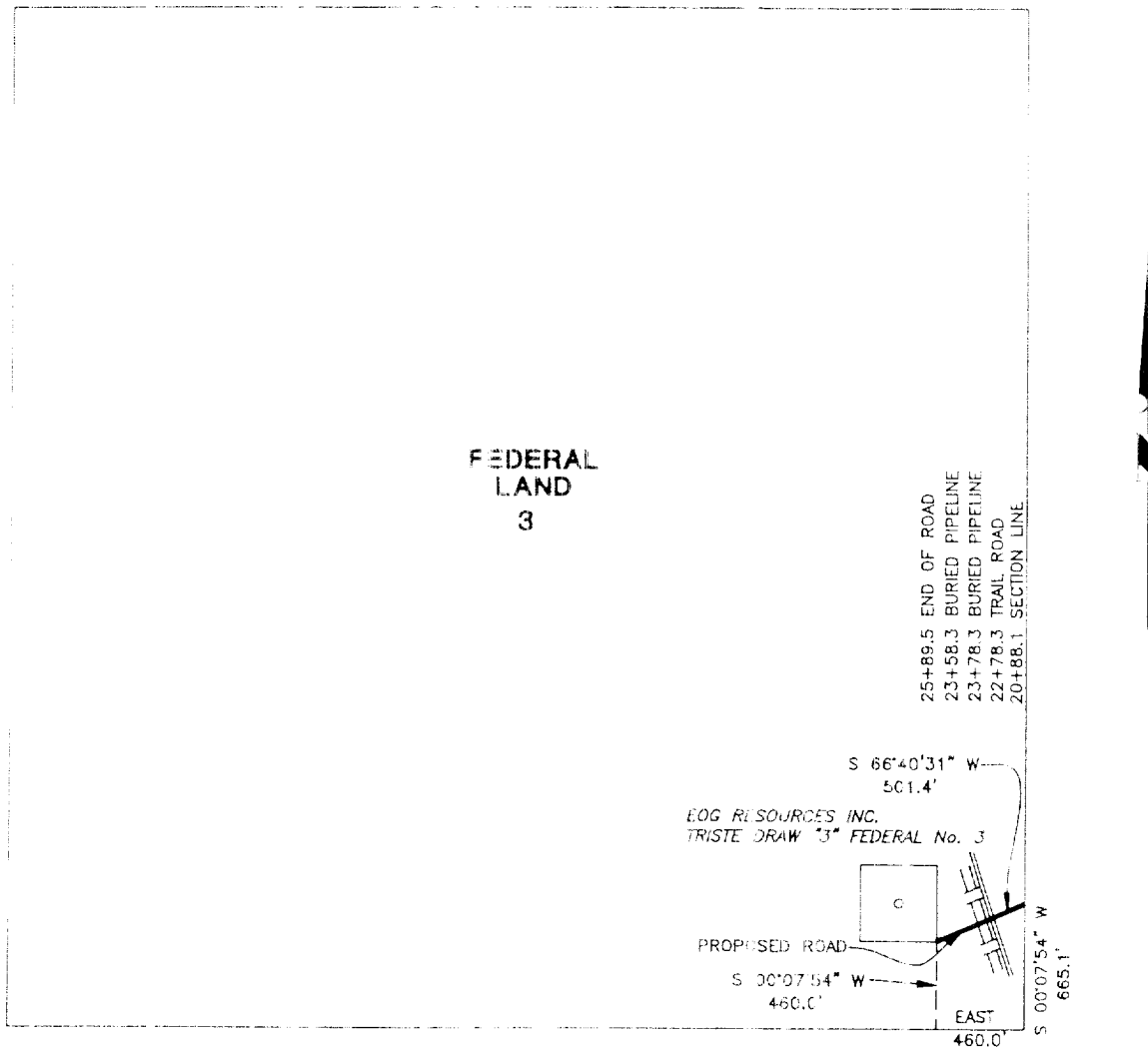

CENTERLINE DESCRIPTION OF A PROPOSED ROAD:

BEGINNING at a point in the east line of Section 3, T-25-S, R-33-E, N.M.P.M., Lea County, New Mexico, from which point the southeast corner of said Section 3 bears S 00° 07' 54" W, 665.1 feet;

THENCE S 66° 40' 31" W, with the centerline of proposed road, 501.4 feet to a point in the southeast corner of a well pad for EOG Resources, Inc. TRISTE DRAW #3 FEDERAL No. 3 for the end of this road, from which point the southeast corner of said Section 3 bears S 00° 07' 54" W, 460.0 feet and East 460.0 feet.

Exhibit 3A
PROPOSED ROAD TO SERVE
TRISTE DRAW #3 FEDERAL No. 3

I hereby certify that this plat was prepared from an actual survey made on the ground and meets or exceeds all requirements for land surveys as specified by the state of New Mexico.

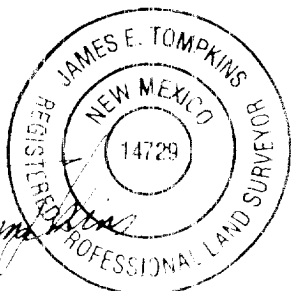

JAMES E. TOMPKINS
Registered Professional Surveyor
New Mexico Certificate No. 14729

EOG RESOURCES INC.

501.4 feet of proposed road in
Section 3, T-25-S, R-33-E, N.M.P.M.,
Lea County, New Mexico

WEST TEXAS CONSULTANTS, INC.

ENGINEERS-PLANNERS-SURVEYORS

MIDLAND, TEXAS

Survey Date: 5-22-00	Date: 5-23-00	Scale: 1" = 1000'
Well No: 45907	Drawn By: JRS II	Sheet 2 of 2