

SECTION 12, TOW. 35P 25 SOUTH, RANGE 33 EA. , N.M.P.M.
LEA COUNTY, NEW MEXICO

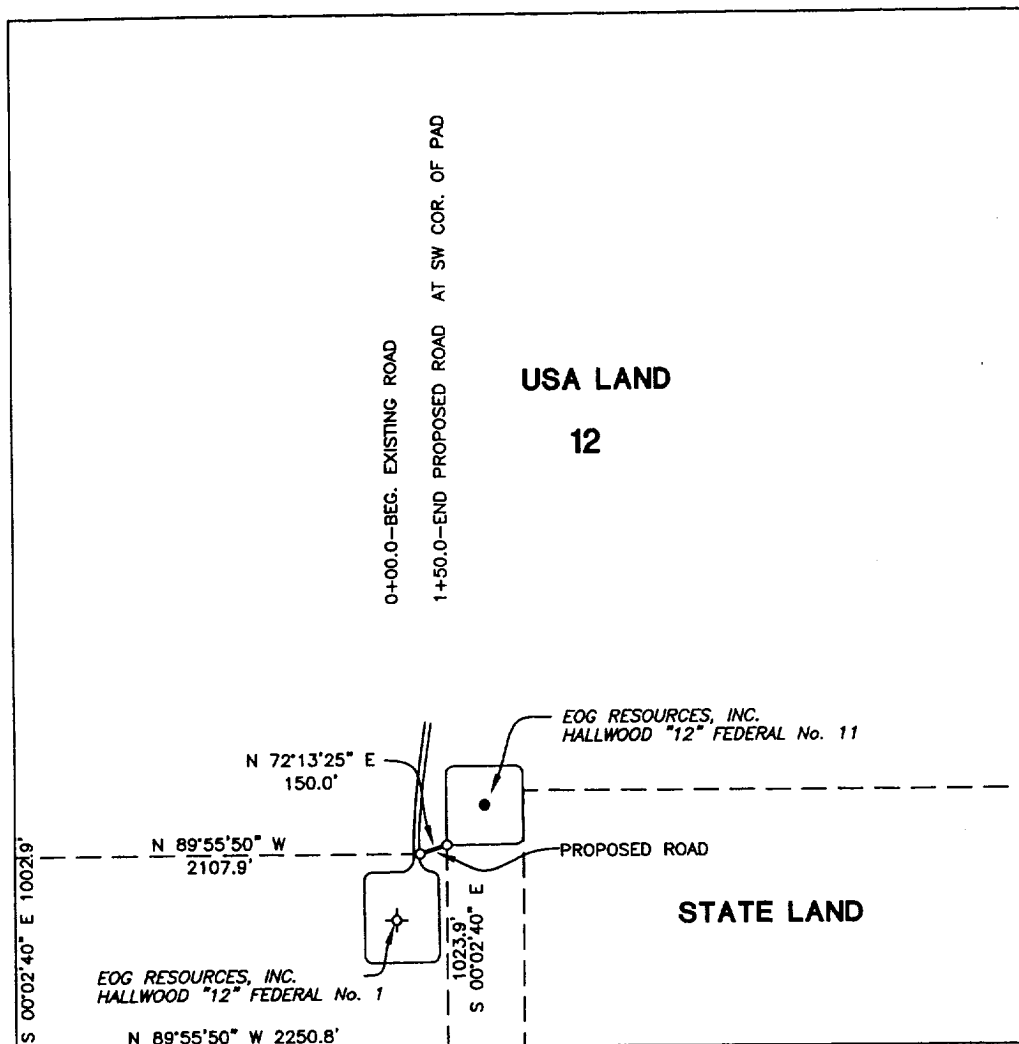

CENTERLINE DESCRIPTION OF A PROPOSED ROAD:

BEGINNING at a point in an existing road, from which point the southwest corner of Section 12, T-25-S, R-33-E, N.M.P.M., Lea County, New Mexico, bears N 89° 55' 50" W, 2107.9 feet and S 00° 02' 40" E, 1002.9 feet;
THENCE N 72° 13' 25" E, with the centerline of proposed road, 150.0 feet to a point in the southwest corner of a well pad for EOG Resources, Inc. HALLWOOD "12" FEDERAL No. 11, for the end of this road, from which point the southeast corner of said Section 12, bears S 00° 02' 40" E, 1023.9 feet and N 89° 55' 50" W, 2250.8 feet.

Exhibit 2

PROPOSE ROAD TO SERVE
HALLWOOD "12" FEDERAL No. 11

I hereby certify that this plat was prepared from an actual survey made on the ground and meets or exceeds all requirements for land surveys as specified by the state of New Mexico.

EOG RESOURCES, INC.

150.0 feet of proposed road in
Section 12, T-25-S, R-33-E, N.M.P.M.,
Lea County, New Mexico

WEST TEXAS CONSULTANTS, INC.

ENGINEERS-PLANNERS-SURVEYORS

MIDLAND, TEXAS

Survey Date: 1-7-00

Date: 1-10-00

Scale: 1" = 1000'

WTC No. 45758

Drawn By: JLE

Sheet 1 of 1



Earl Foote

Earl Foote
Registered Professional Surveyor
New Mexico Certificate No. 8278