

TOWNSHIP 25 SOUTH,
LEA COUNTY

RANGE 37 EAST
NEW MEXICO

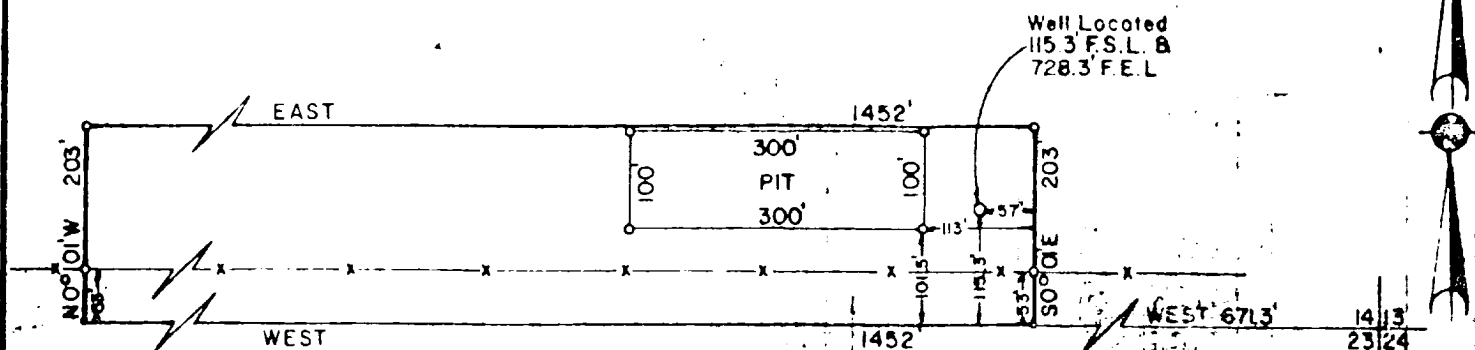

A TRACT OF LAND LOCATED IN SECTION 14, TOWNSHIP 25 SOUTH, RANGE 37 EAST, N.M.P.M., LEA COUNTY, NEW MEXICO, AND BEING MORE PARTICULARLY DESCRIBED AS FOLLOWS:

BEGINNING AT A POINT WHICH LIES WEST A DISTANCE OF 671.3 FEET FROM THE SOUTHEAST CORNER OF SAID SECTION 14; THENCE WEST A DISTANCE OF 1452 FEET TO A POINT; THENCE N00°01'W A DISTANCE OF 203 FEET TO A POINT; THENCE EAST A DISTANCE OF 1452 FEET TO A POINT; THENCE S00°01'E A DISTANCE OF 203 FEET TO THE POINT OF BEGINNING, CONTAINING 6.77 ACRES, MORE OR LESS.

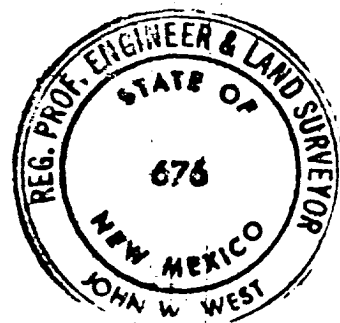

ENGINEER'S CERTIFICATE

JOHN W. WEST STATES HE IS BY OCCUPATION A CIVIL ENGINEER EMPLOYED BY XL TRANSPORTATION TO MAKE THE SURVEY OF THE PLANT SITE AS DESCRIBED AND SHOWN ON THIS PLAT, THAT THE SURVEY OF SAID WORKS WAS MADE UNDER HIS SUPERVISION AND UNDER AUTHORITY COMMENCING ON THE 3rd DAY OF SEPTEMBER 1980 AND ENDING ON THE 3rd DAY OF SEPTEMBER 1980 AND THAT SUCH SURVEY IS ACCURATELY REPRESENTED UPON THIS PLAT.

John W. West
ENGINEER

APPLICANT'S CERTIFICATE

THIS IS TO CERTIFY THAT JOHN W. WEST WHO SUBSCRIBED THE STATEMENT HEREON IS THE PERSON EMPLOYED BY THE UNDERSIGNED APPLICANT TO PREPARE THIS PLAT, WHICH HAS BEEN ADOPTED BY THE APPLICANT AS THE APPROXIMATE FINAL LOCATION OF THE WORKS THEREBY SHOWN, AND THAT THIS PLAT IS FILED AS PART OF THE COMPLETE APPLICATION, AND IN ORDER THAT THE APPLICANT MAY OBTAIN THE BENEFITS OF ACTS OF FEB. 23, 1920 AS AMENDED, AND I FURTHER CERTIFY THAT THE RIGHT-OF-WAY HEREIN DESCRIBED IS DESIRED FOR PLANT SITE.

APPLICANT'S SIGNATURE

TITLE

XL TRANSPORTATION

PROPOSED PLANT SITE LOCATED IN THE SOUTHEAST
QUARTER OF SECTION 14, TOWNSHIP 25 SOUTH, RANGE
37 EAST, N.M.P.M., LEA COUNTY, NEW MEXICO.