

RECEIVED

APR 17 1976

OIL CONSERVATION COMM.
JANESVILLE, IN. IN.

**NEW MEXICO OIL CONSERVATION COMMISSION
WELL LOCATION AND ACREAGE DEDICATION PLAT**

Form C-102
Supersedes C-128
Effective 1-1-65

All distances must be from the outer boundaries of the Section

| | | | | | |
|--|--|----------------------------|-------------------------|--------------------------------------|----------------------|
| Owner Petroleum Reserve Corporation | | | Lease Rector | | Well No. 1 |
| Section D | Section 8 | Township 9 South | Range 30 East | County Chaves | |
| Approximate Location of Well 660 feet from the North line and 660 feet from the West line | | | | | |
| Ground Elevation 4036.3 | Producing Formation San Andres | | Pool Cato | Dedicated Acreage 40 Acres | |

1. Outline the acreage dedicated to the subject well by colored pencil or hatchure marks on the plat below.
2. If more than one lease is dedicated to the well, outline each and identify the ownership thereof (both as to working interest and royalty).
3. If more than one lease of different ownership is dedicated to the well, have the interests of all owners been consolidated by communitization, unitization, force-pooling, etc?

☐ Yes ☒ No If answer is "yes," type of consolidation -----

If answer is "no," list the owners and tract descriptions which have actually been consolidated. (Use reverse side of this form if necessary.) -----

No allowable will be assigned to the well until all interests have been consolidated (by communitization, unitization, forced-pooling, or otherwise) or until a non-standard unit, eliminating such interests, has been approved by the Commission.

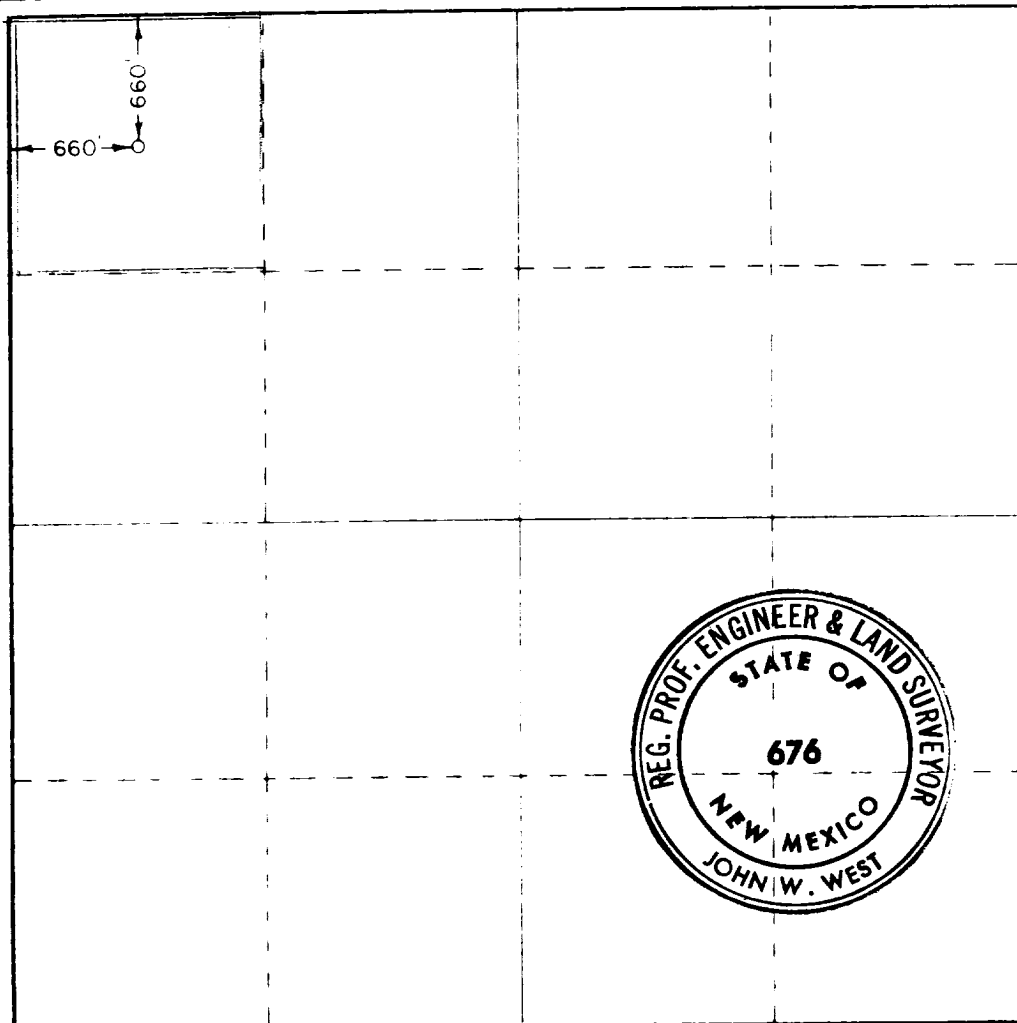

CERTIFICATION

I hereby certify that the information contained herein is true and complete to the best of my knowledge and belief.

Frank M. Sanmann

Name

Frank M. Sanmann

Position

Engineer

Company

Petroleum Reserve Corp.

Date

March 31, 1975

I hereby certify that the well location shown on this plat was plotted from field notes of actual surveys made by me or under my supervision, and that the same is true and correct to the best of my knowledge and belief.

Date Surveyed

December 18, 1974

Registered Professional Engineer and Land Surveyor

John W. West

Certificate No.

676

0 330 660 990 1320 1650 1980 2310 2640 2970 3300 3630 3960 4290 4620 4950 5280 5610 5940 6270 6600

RECEIVED

APR 1 1975

OIL CONSERVATION COMM.
HOBBBS, N. M.

RECEIVED

APR 7 1975

OIL CONSERVATION COMM.
HOBBBS, N. M.

| | | |
|-----------------|--|--|
| COPIES RECEIVED | | |
| DISTRIBUTION | | |
| DATE | | |
| FILE | | |
| U.S.G.S. | | |
| LAND OFFICE | | |
| OPERATOR | | |

NEW MEXICO OIL CONSERVATION COMMISSION

Form C-103
Supersedes Old
C-102 and C-103
Effective 1-1-65

| | |
|--------------------------------|---|
| 5a. Indicate Type of Lease | |
| State <input type="checkbox"/> | Fee <input checked="" type="checkbox"/> |
| 5. State Oil & Gas Lease No. | |

SUNDRY NOTICES AND REPORTS ON WELLS

(DO NOT USE THIS FORM FOR PROPOSALS TO DRILL OR TO DEEPEN OR PLUG BACK TO A DIFFERENT RESERVOIR. USE "APPLICATION FOR PERMIT -" (FORM C-101) FOR SUCH PROPOSALS.)

| | | |
|---|--|---|
| 1. <input checked="" type="checkbox"/> OIL WELL <input type="checkbox"/> GAS WELL <input type="checkbox"/> OTHER- | | 7. Unit Agreement Name None |
| 2. Name of Operator Petroleum Reserve Corporation | | 8. Farm or Lease Name Rector |
| 3. Address of Operator 4815 S. Harvard, Suite 305 Tulsa, OK 74135 | | 9. Well No. 1 |
| 4. Location of Well UNIT LETTER <u>D</u> <u>660</u> FEET FROM THE <u>North</u> LINE AND <u>660</u> FEET FROM THE <u>West</u> LINE, SECTION <u>8</u> TOWNSHIP <u>9S</u> RANGE <u>30E</u> NMPM. | | 10. Field and Pool, or Wildcat S. Cato |
| 15. Elevation (Show whether DF, RT, GR, etc.) 4036.3 GR | | 12. County Chaves |

| | |
|---|---|
| 16. Check Appropriate Box To Indicate Nature of Notice, Report or Other Data | |
| NOTICE OF INTENTION TO: | SUBSEQUENT REPORT OF: |
| PERFORM REMEDIAL WORK <input type="checkbox"/> TEMPORARILY ABANDON <input type="checkbox"/> PULL OR ALTER CASING <input type="checkbox"/> OTHER <u>Drill</u> <input checked="" type="checkbox"/> | PLUG AND ABANDON <input type="checkbox"/> CHANGE PLANS <input type="checkbox"/> REMEDIAL WORK <input type="checkbox"/> COMMENCE DRILLING OPNS. <input type="checkbox"/> CASING TEST AND CEMENT JOB <input type="checkbox"/> OTHER <input type="checkbox"/> |

17. Describe Proposed or Completed Operations (Clearly state all pertinent details, and give pertinent dates, including estimated date of starting any proposed work) SEE RULE 1103.

Blow Out Prevention Program:

Rig is to be equipped with a 10" Shaffer Type "B" Series 900 Double Hydraulic rams, blow out preventor or equal. The preventor is to be checked daily.

18. I hereby certify that the information above is true and complete to the best of my knowledge and belief.

| | | |
|-----------------------------------|------------------------|--------------------|
| SIGNED <u>Joseph S. Sweeney</u> | TITLE <u>Engineer</u> | DATE <u>4/9/75</u> |
| APPROVED BY <u>John W. Runyan</u> | TITLE <u>Geologist</u> | DATE <u>4/9/75</u> |
| CONDITIONS OF APPROVAL, IF ANY: | | |