

NO. OF COPIES RECEIVED	
DISTRIBUTION	
SANTA FE	
FILE	
U.S.G.S.	
LAND OFFICE	
OPERATOR	

NEW MEXICO OIL CONSERVATION COMMISSION

30-005-20690

Form C-101
Revised 1-1-65

Resubmitted

5A. Indicate Type of Lease	
STATE <input checked="" type="checkbox"/>	FEE <input type="checkbox"/>
5. State Oil & Gas Lease No.	
L-5120	

APPLICATION FOR PERMIT TO DRILL, DEEPEN, OR PLUG BACK

1a. Type of Work		7. Unit Agreement Name	
b. Type of Well DRILL <input checked="" type="checkbox"/> DEEPEN <input type="checkbox"/> PLUG BACK <input type="checkbox"/>		8. Farm or Lease Name	
OIL WELL <input checked="" type="checkbox"/> GAS WELL <input type="checkbox"/> OTHER <input type="checkbox"/> SINGLE ZONE <input checked="" type="checkbox"/> MULTIPLE ZONE <input type="checkbox"/>		Tom "36" State	
2. Name of Operator		9. Well No.	
Union Oil Company of California		3	
3. Address of Operator		10. Field and Pool, or Wildcat	
P.O. Box 671 Midland, Texas 79702		(Undesignated Tomahawk San Andres)	
4. Location of Well		12. County	
UNIT LETTER G LOCATED 1,980 FEET FROM THE North LINE		Chaves	
AND 1,980 FEET FROM THE East LINE OF SEC. 36 TWP. 7-S RGE. 31-E NMPM			
		19. Proposed Depth	
		4,350'	
		19A. Formation	
		San Andres	
		20. Rotary or C.T.	
		Rotary	
21. Elevations (Show whether DF, RT, etc.)		22. Approx. Date Work will start	
4,418' GL		On approval	
21A. Kind & Status Plug. Bond		21B. Drilling Contractor	
Blanket			

23.

PROPOSED CASING AND CEMENT PROGRAM

SIZE OF HOLE	SIZE OF CASING	WEIGHT PER FOOT	SETTING DEPTH	SACKS OF CEMENT	EST. TOP
11"	8-5/8" OD	24#	1,770'	700	Circ. to surface
7-7/8"	5-1/2" OD	15.5#	4,350'	400	To be determined

3,000# WP Hydraulic to T.D.

IN ABOVE SPACE DESCRIBE PROPOSED PROGRAM: IF PROPOSAL IS TO DEEPEN OR PLUG BACK, GIVE DATA ON PRESENT PRODUCTIVE ZONE AND PROPOSED NEW PRODUCTIVE ZONE. GIVE BLOWOUT PREVENTER PROGRAM, IF ANY.

I hereby certify that the information above is true and complete to the best of my knowledge and belief.

Signed *J.R. Hughes* J.R. Hughes Title District Drilling Supt. Date 2-27-80

(This space for State Use)

APPROVED BY *Gerry Sexton* TITLE SUPERVISOR DISTRICT 1 DATE Mar 3 1980

CONDITIONS OF APPROVAL, IF ANY:

**NEW MEXICO OIL CONSERVATION COMMISSION
WELL LOCATION AND ACREAGE DEDICATION PLAT**

Form O-100
Supersedes O-128
Effective 1-1-65

All distances must be from the outer boundaries of the Section

Lessor Union Oil Co. of California			Lease Tom 36 State		Well No. 3
Section Letter G	Section 36	Township 7 South	Range 31 East	County Chaves County, N.M.	
Actual Footage Location of Well:					
1980 feet from the North line and		1980 feet from the East line			
Ground Level Elev. 4418.1	Producing Formation San Andres	Pool Undesignated (Tomahawk San Andres)		Estimated Acreage 40	

1. Outline the acreage dedicated to the subject well by colored pencil or hachure marks on the plat below.
2. If more than one lease is dedicated to the well, outline each and identify the ownership thereof (both as to working interest and royalty).
3. If more than one lease of different ownership is dedicated to the well, have the interests of all owners been consolidated by communitization, unitization, force-pooling, etc?

☐ Yes ☐ No If answer is "yes," type of consolidation _____

If answer is "no," list the owners and tract descriptions which have actually been consolidated. (Use reverse side of this form if necessary.) _____

No allowable will be assigned to the well until all interests have been consolidated (by communitization, unitization, forced-pooling, or otherwise) or until a non-standard unit, eliminating such interests, has been approved by the Commission.

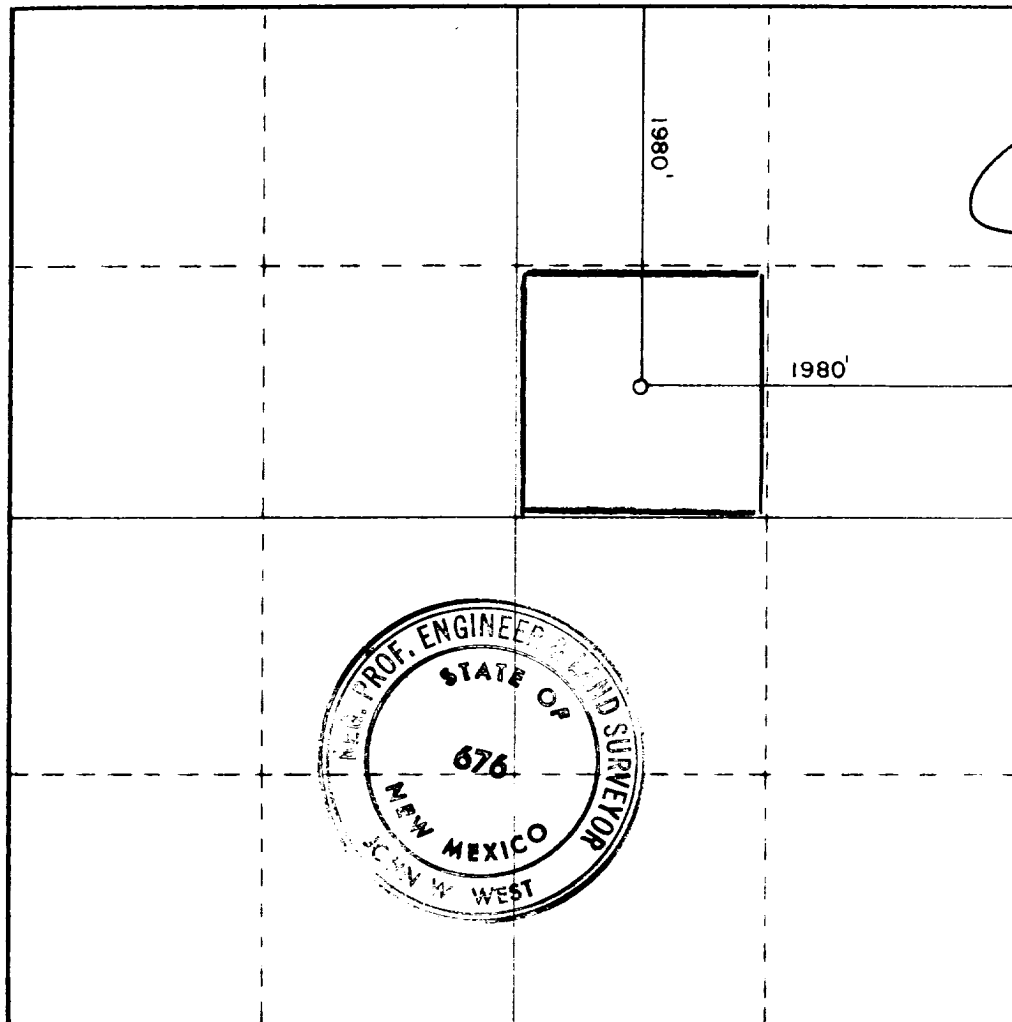

CERTIFICATION

I hereby certify that the information contained herein is true and complete to the best of my knowledge and belief

[Signature]

J.R. Hughes

District Drilling Supt.

Position

Union Oil Co. of California

Company

2-27-80

Date

I hereby certify that the well location shown on this plat was plotted from field notes of actual surveys made by me or under my supervision, and that the same is true and correct to the best of my knowledge and belief

Date Surveyed

August 9, 1979

Registered Professional Engineer

and Surveyor

[Signature]

Certificate No. **John W. West**

676

Ronald J. Eidson

3239

0 330 660 990 1320 1650 1980 2310 2640 2970 3300 3630 3960 4290 4620 4950 5280 5610 5940 6270 6600 6930 7260 7590 7920 8250 8580 8910 9240 9570 9900