

STATE OF NEW MEXICO
ENERGY AND MINERALS DEPARTMENT

OIL CONSERVATION DIVISION

P. O. BOX 2088

SANTA FE, NEW MEXICO 87501

30-005-20924

Form C-101
Revised 10-1-78

NO. OF COPIES RECEIVED	
DISTRIBUTION	
SANTA FE	
FILE	
U.S.G.S.	
LAND OFFICE	
OPERATOR	

5A. Indicate Type of Lease
STATE ☐ FEE ☒

5. State Oil & Gas Lease No.

APPLICATION FOR PERMIT TO DRILL, DEEPEN, OR PLUG BACK

1a. Type of Work DRILL <input checked="" type="checkbox"/> DEEPEN <input type="checkbox"/> PLUG BACK <input type="checkbox"/>		7. Unit Agreement Name Chaveroo South	
b. Type of Well OIL WELL <input checked="" type="checkbox"/> GAS WELL <input type="checkbox"/> OTHER <input type="checkbox"/> SINGLE ZONE <input type="checkbox"/> MULTIPLE ZONE <input type="checkbox"/>		8. Farm or Lease Name Collins #1	
2. Name of Operator South Plains Oil Co., Inc.		9. Well No.	
3. Address of Operator Box 245 708 11th St. Seagraves, Texas 79359		10. Field and Pool, or Wildcat Chaveroo South	
4. Location of Well UNIT LETTER <u>#B</u> LOCATED <u>330</u> FEET FROM THE <u>north</u> LINE <u>2310</u> FEET FROM THE <u>East</u> LINE OF SEC. <u>11</u> TWP. <u>8 South</u> RGE. <u>32 east</u> NMPM		12. County Chaves	
19. Proposed Depth 4300'		19A. Formation San Andres	
20. Rotary or C.T. Rotary		21. Elevations (Show whether DF, RT, etc.) 4477	
21A. Kind & Status Plug. Bond 5,000 One Well Plug.		21B. Drilling Contractor W.E.K. Drilling ??	
22. Approx. Date Work will start December 1, 1983			

PROPOSED CASING AND CEMENT PROGRAM

SIZE OF HOLE	SIZE OF CASING	WEIGHT PER FOOT	SETTING DEPTH	SACKS OF CEMENT	EST. TOP
12 3/4	8 5/8	24	1800	750	surface
7 7/8	4 1/2	10	4300	950	surface

800 Hal. Light
100 Class C
50 Hal. Light
1% C.L.C.

Description of Blow-out-Preventer

Shaffer Type E---Double Ram ---3,000 P.S.I. Kill-line Chokes with 3 Valves.
Type used on Rig #1 of W.E.K. Drilling

APPROVAL VALID FOR 180 DAYS
PERMIT EXPIRES 5/16/84
IN UNDERWAY

IN ABOVE SPACE DESCRIBE PROPOSED PROGRAM; IF PROPOSAL IS TO DEEPEN OR PLUG BACK, GIVE DATA ON PRESENT PRODUCTIVE ZONE AND PROPOSED NEW PRODUCTIVE ZONE. GIVE BLOWOUT PREVENTER PROGRAM, IF ANY.

I hereby certify that the information above is true and complete to the best of my knowledge and belief.

Signed Eddie Pillow Title President Date 11-16-83

(This space for State Use)

ORIGINAL SIGNED BY JERRY SEXTON
DISTRICT 1 SUPERVISOR

APPROVED BY _____ DATE _____

CONDITIONS OF APPROVAL, IF ANY:

NOV 16 1983

OIL CONSERVATION DIVISION

STATE OF NEW MEXICO
ENERGY AND MINERALS DEPARTMENTP. O. BOX 2088
SANTA FE, NEW MEXICO 87501Form C-102
Revised 10-1-78

All distances must be from the outer boundary of the section

Operator South Plains Oil Co., Inc.		Lease Collins		Well No. 1
Unit Letter B	Section 11	Township 8 South	Range 32 East	County Chaves
Actual Postage Location of Well: 330 feet from the North line and 2310 feet from the East line				
Ground Level Elev. 4477	Producing formation SAN ANDRES		Dedicated Acreage: 40 Acres	

- Outline the acreage dedicated to the subject well by colored pencil or hatchure marks on the plat below.
- If more than one lease is dedicated to the well, outline each and identify the ownership thereof (both as to working interest and royalty).
- If more than one lease of different ownership is dedicated to the well, have the interests of all owners been consolidated by communitization, unitization, force-pooling, etc?

☐ Yes ☐ No If answer is "yes," type of consolidation _____

If answer is "no," list the owners and tract descriptions which have actually been consolidated. (Use reverse side of this form if necessary.) _____

No allowable will be assigned to the well until all interests have been consolidated (by communitization, unitization, forced-pooling, or otherwise) or until a non-standard unit, eliminating such interests, has been approved by the Division.

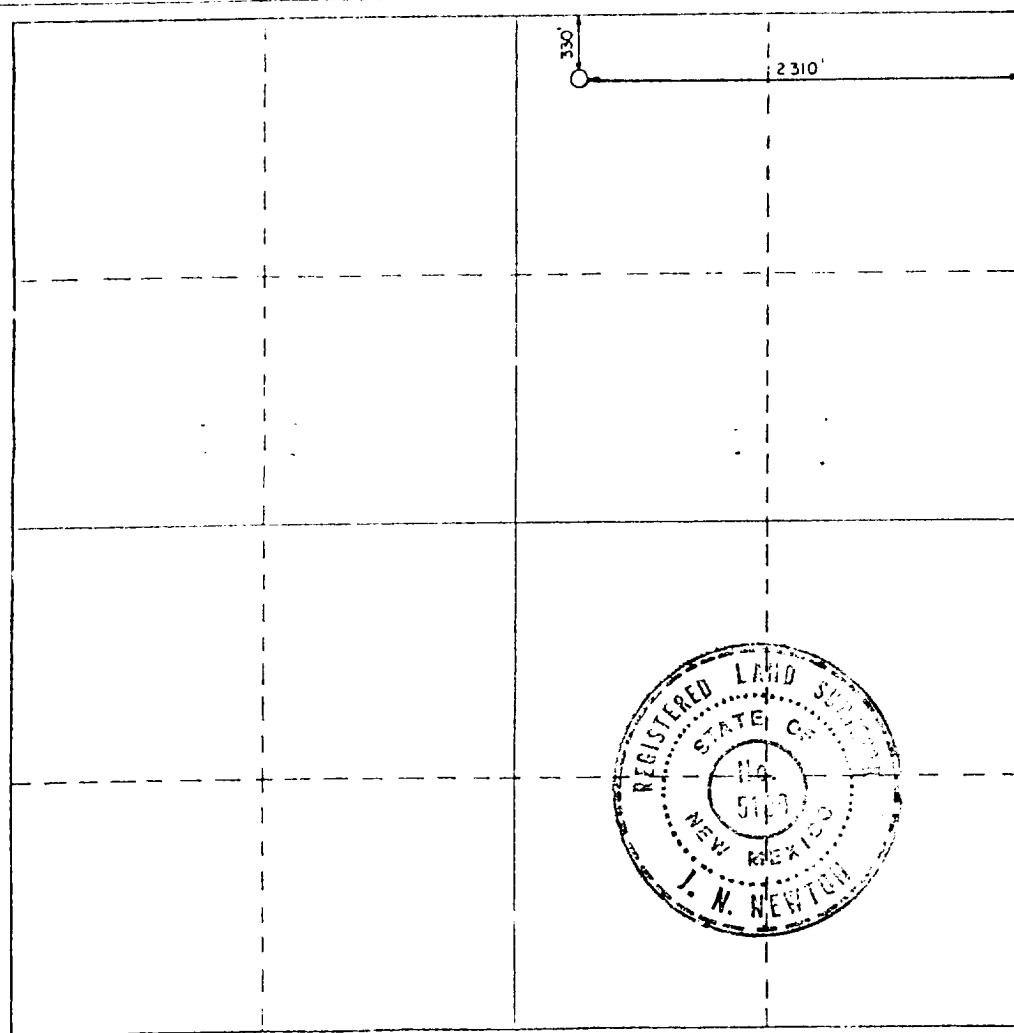

CERTIFICATION

I hereby certify that the information contained herein is true and complete to the best of my knowledge and belief.

Name _____

Position _____

Company _____

Date _____

I hereby certify that the well location shown on this plat was plotted from field notes of actual surveys made by me or under my supervision, and that the same is true and correct to the best of my knowledge and belief.

November 4, 1983

Date Surveyed

J. N. Newton
Registered Professional Engineer
and/or Land Surveyor

Certificate No.
5109

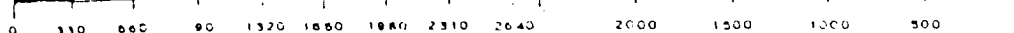

RECEIVED
NOV 16 1983
C-100
HOBBS OFFICE