

30-005-20948

NO. OF COPIES RECEIVED	
DISTRIBUTION	
SANTA FE	
FILE	
U.S.G.S.	
LAND OFFICE	
OPERATOR	

NEW MEXICO OIL CONSERVATION COMMISSION

Form C-101
Revised 1-4-65

5A. Indicate Type of Lease	
STATE <input type="checkbox"/>	FEE <input checked="" type="checkbox"/>
5. State Oil & Gas Lease No.	

APPLICATION FOR PERMIT TO DRILL, DEEPEN, OR PLUG BACK

1a. Type of Work		7. Unit Agreement Name	
b. Type of Well OIL WELL <input checked="" type="checkbox"/> GAS WELL <input type="checkbox"/> OTHER <input type="checkbox"/>		8. Farm or Lease Name Gulf Kimmons	
2. Name of Operator C. E. LaRue and B. N. Muncy, Jr.		9. Well No. 1	
3. Address of Operator P. O. Box 470, Artesia, New Mexico 88210		10. Field and Pool, or Wildcat Undesignated Tom-Tom San Andres	
4. Location of Well UNIT LETTER <u>I</u> LOCATED <u>1980</u> FEET FROM THE <u>South</u> LINE AND <u>660</u> FEET FROM THE <u>East</u> LINE OF SEC. <u>18</u> TWP. <u>8-S</u> RGE. <u>31-E</u> NMPM		12. County Chaves	
19. Proposed Depth 4000'		19A. Formation San Andres	
20. Rotary or C.T. Rotary		21. Elevations (Show whether DF, RT, etc.) 4183' GL	
21A. Kind & Status Plug. Bond Statewide		21B. Drilling Contractor L & M Drilling	
22. Approx. Date Work will start March 20, 1984			

23. PROPOSED CASING AND CEMENT PROGRAM

SIZE OF HOLE	SIZE OF CASING	WEIGHT PER FOOT	SETTING DEPTH	SACKS OF CEMENT	EST. TOP
12 1/4"	8 5/8"	24#	1200'	450	Circulated
7 7/8"	4 1/2"	9 1/2#	TD	300	2200

Propose to drill to approximately 4000'. Set 8 5/8" @ 1200', circulate cement. Test surface casing to 1000# for 30" after waiting 12 hours on cement. If logs indicate a commercial zone, 4 1/2" will be set at TD. 3000# BOP will be in use during drilling.

APPROVAL VALID FOR 180 DAYS
PERMIT EXPIRES 9/13/84
UNLESS DRILLING UNDERWAY

IN ABOVE SPACE DESCRIBE PROPOSED PROGRAM: IF PROPOSAL IS TO DEEPEN OR PLUG BACK, GIVE DATA ON PRESENT PRODUCTIVE ZONE AND PROPOSED NEW PRODUCTION ZONE. GIVE BLOWOUT PREVENTER PROGRAM, IF ANY.

I hereby certify that the information above is true and complete to the best of my knowledge and belief.

Signed [Signature] Title Operator Date March 9, 1984
(This space for State Use)

ORIGINAL SIGNED BY JERRY SEXTON

APPROVED BY DISTRICT 1 SUPERVISOR TITLE

DATE

CONDITIONS OF APPROVAL, IF ANY:

MAR 13 1984

RECEIVED
MAR 12 1984
O.C.D.
HOURS OFFICE

NEW M CO OIL CONSERVATION COMMISSION
WELL LOCATION AND ACREAGE DEDICATION A1

Form C-102
Supersedes C-128
Effective 1-1-65

All distances must be from the outer boundaries of the Section.

Operator C.E. LaRue and D.N. Muncy Jr.		Lease Gulf Kimmons		Well No. 1
Unit Letter	Section 18	Township 8 South	Range 31 East	County Chaves
Actual Footage Location of Well: 1980 feet from the South line and 660 feet from the East line				
Ground Level Elev. 4183 MSL	Producing Formation		Pool	Dedicated Acreage: Acres

1. Outline the acreage dedicated to the subject well by colored pencil or hachure marks on the plat below.

2. If more than one lease is dedicated to the well, outline each and identify the ownership thereof (both as to working interest and royalty).

3. If more than one lease of different ownership is dedicated to the well, have the interests of all owners been consolidated by communitization, unitization, force-pooling, etc?

☐ Yes ☐ No If answer is "yes," type of consolidation _____

If answer is "no," list the owners and tract descriptions which have actually been consolidated. (Use reverse side of this form if necessary.) _____

No allowable will be assigned to the well until all interests have been consolidated (by communitization, unitization, forced-pooling, or otherwise) or until a non-standard unit, eliminating such interests, has been approved by the Commission.

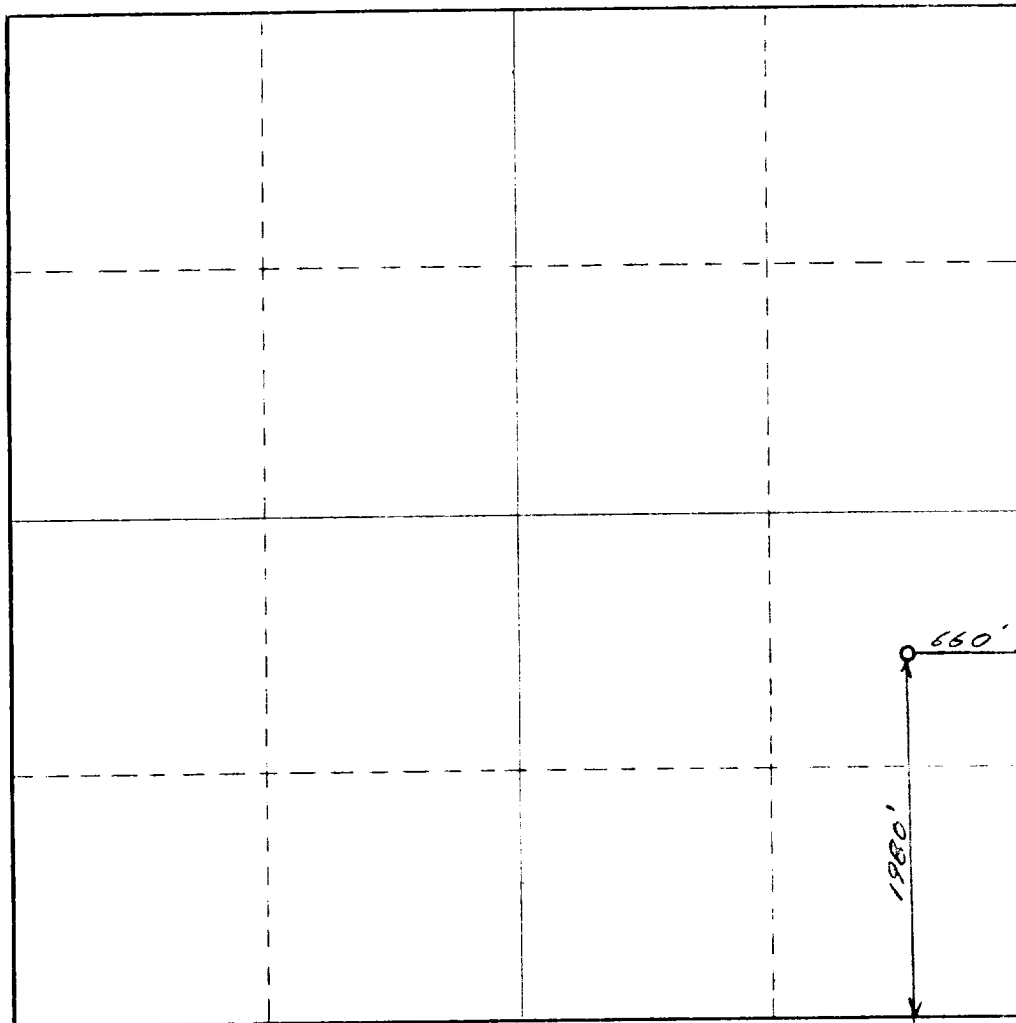

CERTIFICATION

I hereby certify that the information contained herein is true and complete to the best of my knowledge and belief.

Name **[Signature]**
Operator
Company **LA RUE + MUNCY**
Date **MARCH 9, 1984**

I hereby certify that the well location shown on this plat was plotted from field notes of actual surveys made by me or under my supervision, and that the same is true and correct to the best of my knowledge and belief.

February 16, 1984

Date of Survey
P.R. Patton
Registered Professional Engineer
and a Licensed Surveyor
8112
Certification No.