

UNITED STATES
DEPARTMENT OF THE INTERIOR
GEOLOGICAL SURVEY

30-005-20958

5. LEASE DESIGNATION AND SERIAL NO.
NM-150166. IF INDIAN, ALLOTTEE OR TRIBE NAME
---7. UNIT AGREEMENT NAME

8. FARM OR LEASE NAME

Wattam Federal

9. WELL NO.

11

10. FIELD AND POOL, OR WILDCAT

Tom Tom - San Andres

11. SEC., T., R., M., OR BLK.
AND SURVEY OR AREA

8-8S-31E

12. COUNTY OR PARISH

13. STATE

Chaves

NM

APPLICATION FOR PERMIT TO DRILL, DEEPEN, OR PLUG BACK

1a. TYPE OF WORK

DRILL ☒DEEPEN ☐PLUG BACK ☐

b. TYPE OF WELL

OIL
WELL ☒GAS
WELL ☐

OTHER

SINGLE
ZONE ☒MULTIPLE
ZONE ☐

2. NAME OF OPERATOR

Exxon Corporation

3. ADDRESS OF OPERATOR

P. O. Box 1600, Midland, Texas 79702

4. LOCATION OF WELL (Report location clearly and in accordance with any State requirements.)*

At surface

660' FSL and 1980' FWL of Section

At proposed prod. zone

14. DISTANCE IN MILES AND DIRECTION FROM NEAREST TOWN OR POST OFFICE*

15.5 miles SE of Elkins

15. DISTANCE FROM PROPOSED*

LOCATION TO NEAREST
PROPERTY OR LEASE LINE, FT.
(Also to nearest drlg. unit line, if any)

660

660

16. NO. OF ACRES IN LEASE

2280.92

17. NO. OF ACRES ASSIGNED
TO THIS WELL

40

18. DISTANCE FROM PROPOSED LOCATION*

TO NEAREST WELL, DRILLING, COMPLETED,
OR APPLIED FOR, ON THIS LEASE, FT. 1320' N to #2

19. PROPOSED DEPTH

4000'

20. ROTARY OR CABLE TOOLS

Rotary

21. ELEVATIONS (Show whether DF, RT, GR, etc.)

4205' GR

22. APPROX. DATE WORK WILL START*

2nd Qtr. 1984

23.

PROPOSED CASING AND CEMENTING PROGRAM

SIZE OF HOLE	SIZE OF CASING	WEIGHT PER FOOT	SETTING DEPTH	QUANTITY OF CEMENT
12 1/4	8 5/8	24	1300'	850 SX
7 7/8	5 1/2	14	4000'	1650 SX
				CIRCULATE

Original Wattam Federal #11 was submitted 2-10-82 and approved 2-23-82. This permit was canceled and a new application is being resubmitted for approval at a new location.

IN ABOVE SPACE DESCRIBE PROPOSED PROGRAM: If proposal is to deepen or plug back, give data on present productive zone and proposed new productive zone. If proposal is to drill or deepen directionally, give pertinent data on subsurface locations and measured and true vertical depths. Give blowout preventer program, if any.

24.

SIGNED

Melba Kripling

TITLE

Unit Head

DATE

4-2-84

(This space for Federal or State office use)

PERMIT NO.

APPROVAL DATE

APPROVED BY

Orig. Sgd., Earl R. Cunningham

TITLE

District Manager

DATE

APR 3 1984

CONDITIONS OF APPROVAL, IF ANY:

APPROVAL SUBJECT TO
GENERAL REQUIREMENTS AND
SPECIAL STIPULATIONS
ATTACHED

RECEIVED
APR 19 1984
O.C.D.
HARRIS OFFICE

Exxon Lse. No. _____

MEXICO OIL CONSERVATION COMMISS

State Lse. No. _____

WELL LOCATION AND ACREAGE DEDICATION PLAT

Form C-102
Supersedes C-128
Effective 1-1-65

Federal Lse. No. _____

All distances must be from the outer boundaries of the Section.

Operator Exxon Corporation			Lease Wattam Federal		Well No. 11
Unit Letter N	Section 8	Township 8S	Range 31E	County Chaves	
Actual Footage Location of Well: 660 feet from the South line and 1980 feet from the West line					
Ground Level Elev. 4205	Producing Formation San Andres		Pool Tom-Tom		Dedicated Acreage: 40 Acres

1. Outline the acreage dedicated to the subject well by colored pencil or hachure marks on the plat below.
2. If more than one lease is dedicated to the well, outline each and identify the ownership thereof (both as to working interest and royalty).
3. If more than one lease of different ownership is dedicated to the well, have the interests of all owners been consolidated by communitization, unitization, force-pooling, etc?

☐ Yes ☐ No If answer is "yes," type of consolidation _____

If answer is "no," list the owners and tract descriptions which have actually been consolidated. (Use reverse side of this form if necessary.) _____

No allowable will be assigned to the well until all interests have been consolidated (by communitization, unitization, forced-pooling, or otherwise) or until a non-standard unit, eliminating such interests, has been approved by the Commission.

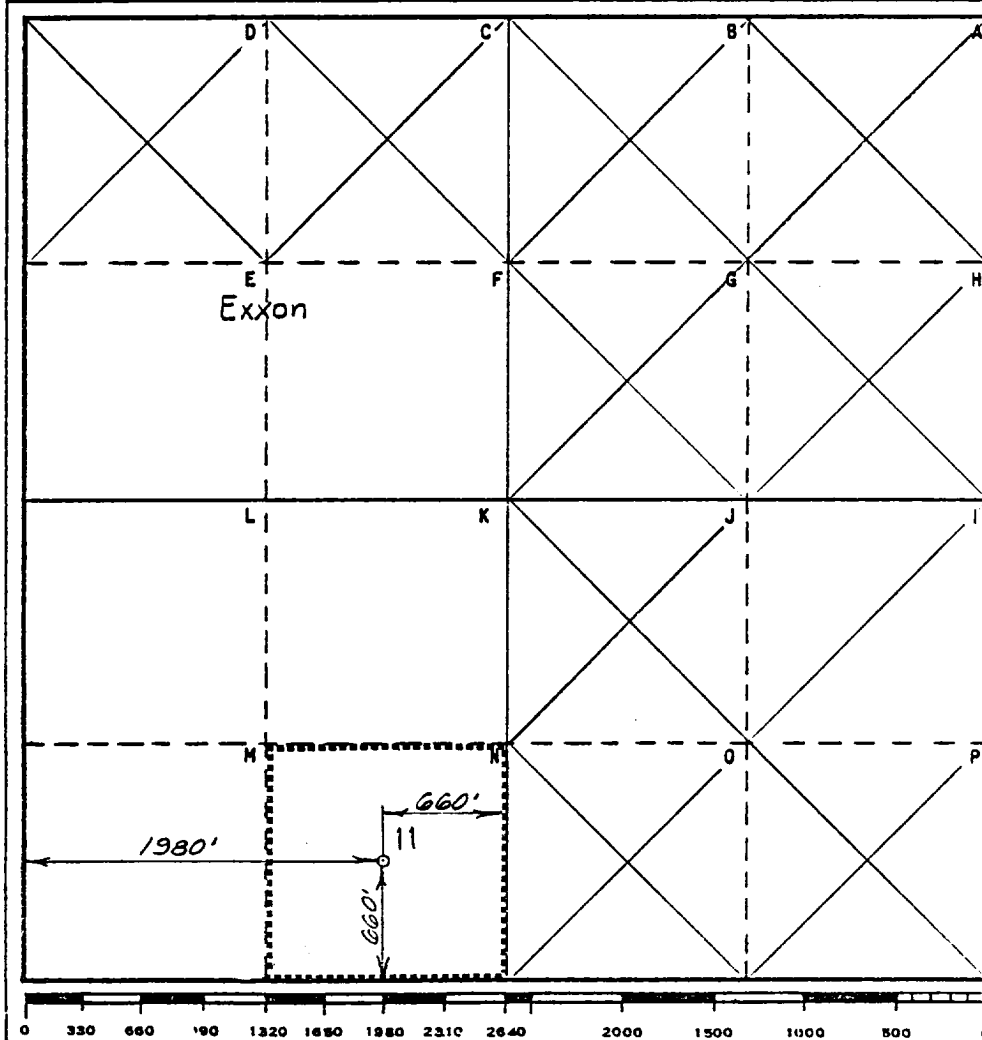

CERTIFICATION

I hereby certify that the information contained herein is true and complete to the best of my knowledge and belief.

Name
Melba Knippling
Position

UNIT HEAD

Company Exxon Corporation
Box 1600 Midland, Texas

Date
4-2-84

I hereby certify that the well location shown on this plat was plotted from field notes of actual surveys made by me or under my supervision and that the same is true and correct to the best of my knowledge and belief.

Date Surveyed
3-15-84

Registered Professional Engineer
and/or Land Surveyor

Certificate No.
W. J. Richmond
6157

15.5 Miles SE of Elkins, New Mexico

C.E. Sec. File No. W-A-7566-C

RECEIVED
APR 19 1984
O.C.D.
HARRIS OFFICE

MIDLAND DRILLING ORGANIZATION BLOWOUT PREVENTER SPECIFICATION TYPE II -B

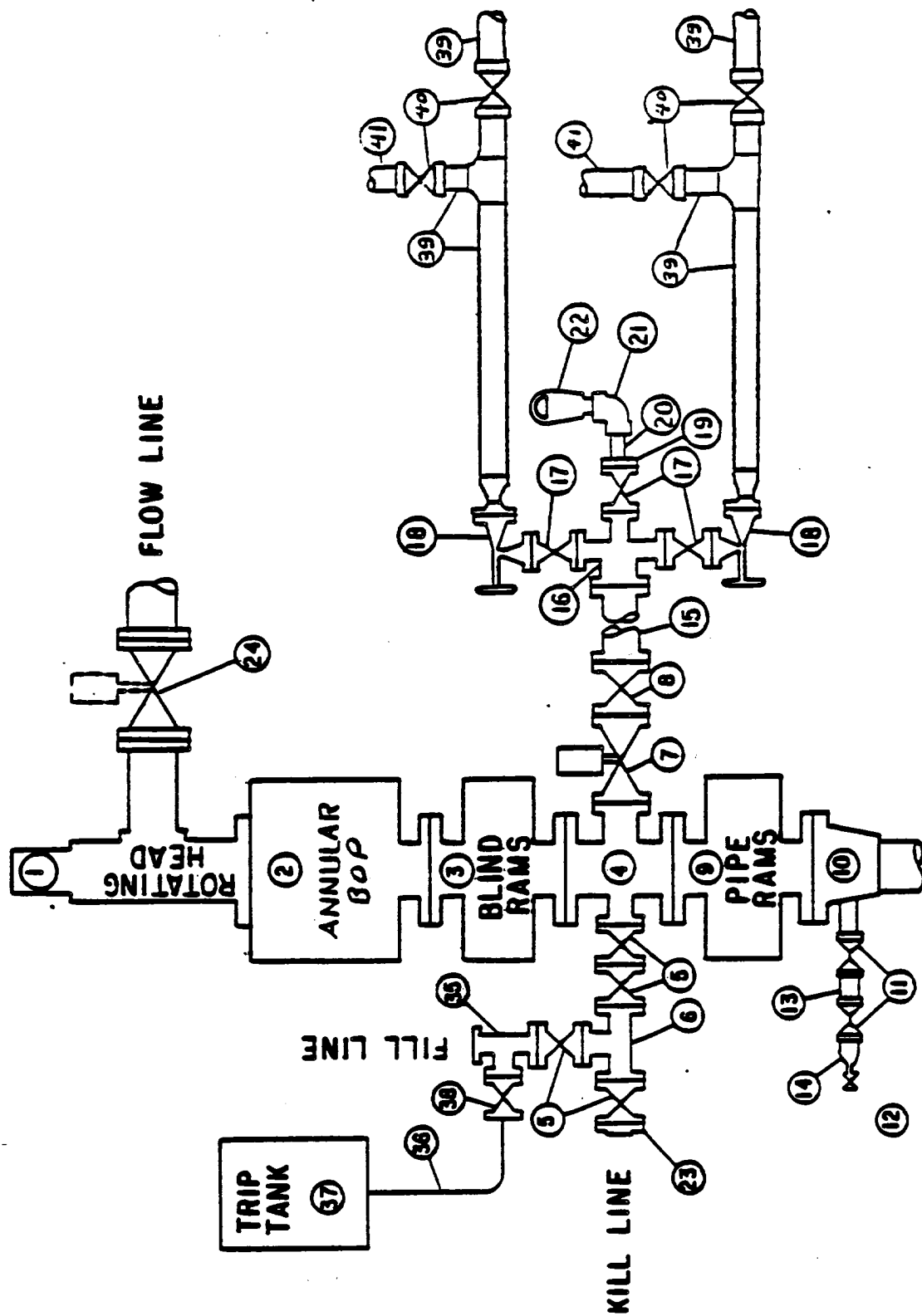

RECEIVED
APR 19 1984
O.C.D.
HOBBS OFFICE