

DISTRICT I

P.O. Box 1980, Hobbs, NM 88240

DISTRICT II

P.O. Box Drawer DD, Artesia, NM 88210

DISTRICT III

1000 Rio Brazos Rd., Aztec, NM 87410

OIL CONSERVATION DIVISION

P.O. Box 2088

Santa Fe, New Mexico 87504-2088

WELL API NO.

30 025 09636

5. Indicate Type of Lease

STATE ☐

FEE ☒

6. State Oil / Gas Lease No.

SUNDRY NOTICES AND REPORTS ON WELL
(DO NOT USE THIS FORM FOR PROPOSALS TO DRILL OR TO DEEPEN OR PLUG BACK TO A
DIFFERENT RESERVOIR. USE "APPLICATION FOR PERMIT"
(FORM C-101) FOR SUCH PROPOSALS.)

1. Type of Well: OIL WELL ☐ GAS WELL ☐ OTHER Injection Well

2. Name of Operator
TEXACO EXPLORATION & PRODUCTION INC

3. Address of Operator
P.O. BOX 730, HOBBS, NM 88240

4. Well Location
Unit Letter G : 1650 Feet From The NORTH Line and 2310 Feet From The EAST Line
Section 24 Township 24S Range 36E NMPM LEA COUNTY

10. Elevation (Show whether DF, RKB, RT, GR, etc.) 3311' GL

7. Lease Name or Unit Agreement Name

COOPER JAL UNIT

8. Well No.
126

9. Pool Name or Wildcat
JALMAT TANSILL YATES SEVEN RIVERS

11. Check Appropriate Box to Indicate Nature of Notice, Report, or Other Data

NOTICE OF INTENTION TO:

PERFORM REMEDIAL WORK ☐ PLUG AND ABANDON ☐
TEMPORARILY ABANDON ☐ CHANGE PLANS ☐
PULL OR ALTER CASING ☐
OTHER: ☐

SUBSEQUENT REPORT OF:

REMEDIAL WORK ☐ ALTERING CASING ☐
COMMENCE DRILLING OPERATION ☐ PLUG AND ABANDONMENT ☐
CASING TEST AND CEMENT JOB ☐
OTHER: Convert to dual injector ☒

12. Describe Proposed or Completed Operations (Clearly state all pertinent details, and give pertinent dates, including estimated date of starting any proposed work) SEE RULE 1103.

Objective: Convert Langlie Mattix/Jalmat dual producer to dual injector

- 1) Pulled production equipment, cleaned out to 3560 TD
- 2) Acidized Langlie Mattix open hole 3470-3560' w/4200 gal 20% NEFE
- 3) Ran 2 3/8" cmt lined inj tubing w/5 1/2" packer set @ 2923'
- 4) Load csg/tbg annulus w/inhibited wtr, test to 300# 30 min (Chart attached, copy on reverse)
- 5) 12-21-93: Inj 324 BWPD @ Vac

I hereby certify that the information above is true and complete to the best of my knowledge and belief.

SIGNATURE Larry W. Johnson TITLE Engineering Assistant DATE _____

TYPE OR PRINT NAME Larry W. Johnson Telephone No. 397-0426

(This space for State Use)

APPROVED BY _____ TITLE ORIGINAL SIGNED BY JERRY SEXTON DATE MAR 10 1994

CONDITIONS OF APPROVAL, IF ANY: DISTRICT I SUPERVISOR

CBN

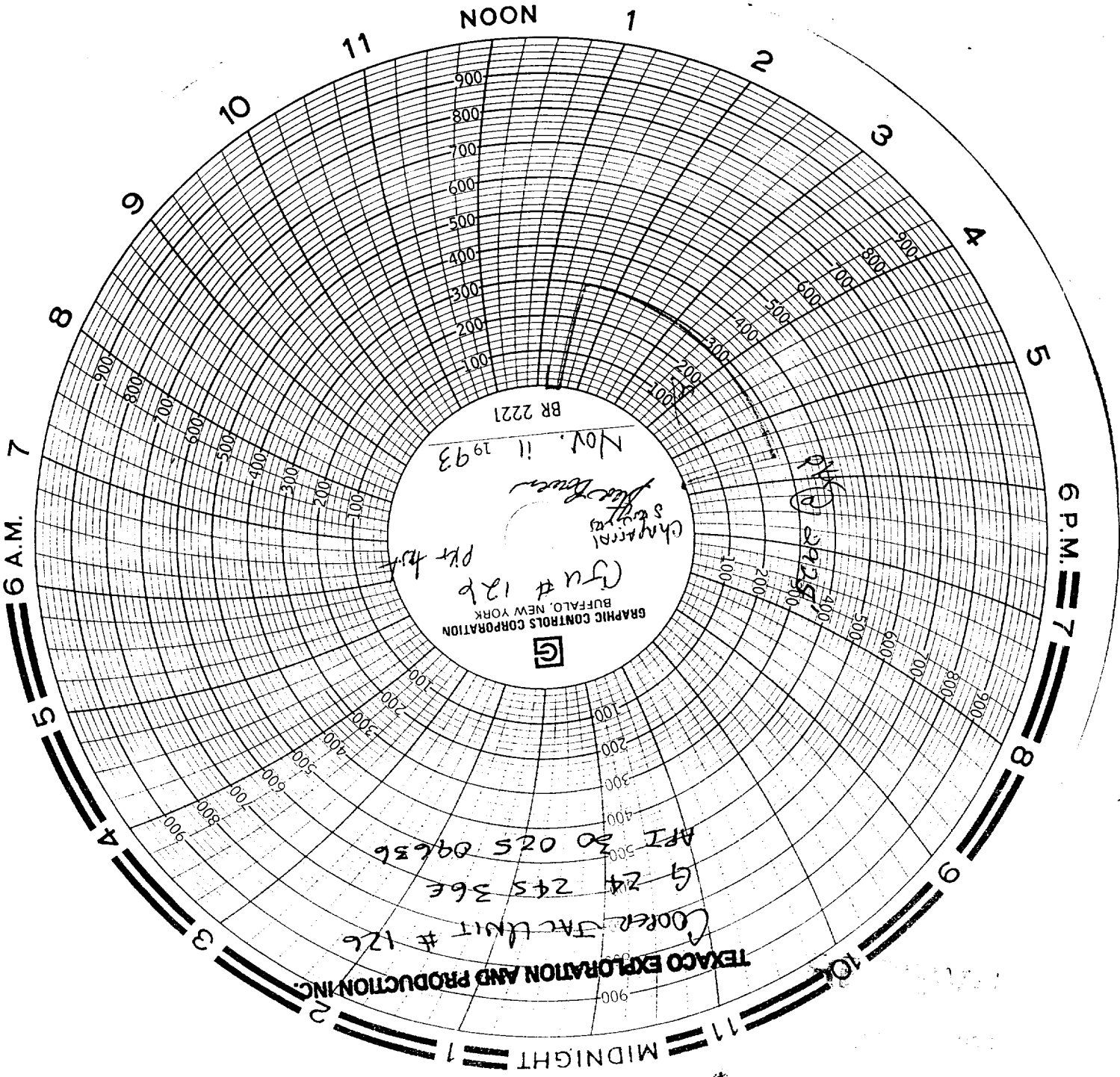

Nov. 11 1993
BR 2221

GRAPHIC CONTROLS CORPORATION
BUFFALO, NEW YORK
Gu # 126
Pvt. H. J.



TEXACO EXPLORATION AND PRODUCTION INC.
COOPER FACILITY # 126
G 24 245 36E
API 30 025 09636

OK 292510