

NEW MEXICO OIL CONSERVATION COMMISSION

Santa Fe, New Mexico

NOTICE OF INTENTION TO DRILL

Notice must be given to the Oil Conservation Commission or its proper agent and approval obtained before drilling begins. If changes in the proposed plan are considered advisable, a copy of this notice showing such changes will be returned to the sender. Submit this notice in triplicate. One copy will be returned following approval. See additional instructions in Rules and Regulations of the Commission.

Midland, Texas

December 6, 1948

Place

Date

OIL CONSERVATION COMMISSION,
Santa Fe, New Mexico,

Gentlemen:

You are hereby notified that it is our intention to commence the drilling of a well to be known as

Western Natural Gas Company
Company or Operator

Dunn
Lease

Well No. 2 in NW/4 NE/4

of Sec. 24, T 24 S., R 36 E., N. M. P. M., Langlie-Mattin Field, Lea County.

N

The well is 990 feet (XX) (S.) of the North line and 1650 feet (XX) (W.) of the East line of Sec. 24, 24S-36E.

(Give location from section or other legal subdivision lines. Cross out wrong directions.)

If state land the oil and gas lease is No. Assignment No.

If patented land the owner is Maggie Dunn

Address Midland, Texas

If government land the permittee is

Address

The lessee is

Address

We propose to drill well with drilling equipment as follows: Rotary to T.D.

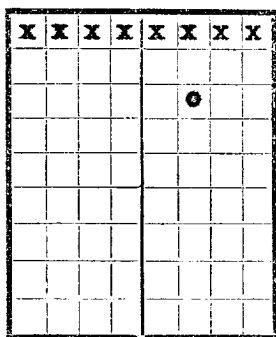

AREA 640 ACRES

LOCATE WELL CORRECTLY

The status of a bond for this well in conformance with Rule 39 of the General Rules and Regulations of the Commission is as follows: Blanket Bond - Western Natural Gas Company

We propose to use the following strings of casing and to land or cement them as indicated:

Size of Hole	Size of Casing	Weight Per Foot	New or Second Hand	Depth	Landed or Cemented	Sacks Cement
17 1/2"	13 3/8"	32#	New	30'	Cement	20
12 1/2"	9 5/8"	36#	New	1200'	Cement	550
8 3/4"	7"	24#	New	3015'	Cement	300

If changes in the above plan become advisable we will notify you before cementing or landing casing. We estimate that the first productive oil or gas sand should occur at a depth of about 3000 feet.

Additional information:

Approved _____, 19____
except as follows:

Sincerely yours,

Western Natural Gas Company
Company or Operator

By Scott R. Brown

Position Petroleum Engineer

Send communications regarding well to

Name Western Natural Gas Company

Address 823 Midland Tower Building
Midland, Texas

OIL CONSERVATION COMMISSION,

By Roy Yankovich

Title