

**DISTRICT I**

P.O. Box 1980, Hobbs, NM 88240

**DISTRICT II**

P.O. Box Drawer DD, Artesia, NM 88210

**DISTRICT III**

1000 Rio Brazos Rd., Aztec, NM 87410

**OIL CONSERVATION DIVISION**

P.O. Box 2088

Santa Fe, New Mexico 87504-2088

WELL API NO.	30 025 09651
5. Indicate Type of Lease	STATE <input type="checkbox"/> FEE <input checked="" type="checkbox"/>
6. State Oil / Gas Lease No.	
7. Lease Name or Unit Agreement Name	COOPER JAL UNIT
8. Well No.	226
9. Pool Name or Wildcat	JALMAT TANSILL YATES SEVEN RIVERS

**SUNDRY NOTICES AND REPORTS ON WELLS**  
(DO NOT USE THIS FORM FOR PROPOSALS TO DRILL OR TO DEEPEN OR PLUG BACK TO  
DIFFERENT RESERVOIR. USE "APPLICATION FOR PERMI  
(FORM C-101) FOR SUCH PROPOSALS.

1. Type of Well:	OIL WELL <input type="checkbox"/> GAS WELL <input type="checkbox"/> OTHER <input type="checkbox"/> Injector
2. Name of Operator	TEXACO EXPLORATION & PRODUCTION INC.
3. Address of Operator	205 E. Bender, HOBBS, NM 88240
4. Well Location	Unit Letter <u>A</u> : <u>330</u> Feet From The <u>NORTH</u> Line and <u>330</u> Feet From The <u>EAST</u> Line Section <u>25</u> Township <u>24S</u> Range <u>36E</u> NMPM <u>LEA</u> COUNTY
10. Elevation (Show whether DF, RKB, RT, GR, etc.)	

Check Appropriate Box to Indicate Nature of Notice, Report, or Other Data

**NOTICE OF INTENTION TO:**

PERFORM REMEDIAL WORK <input type="checkbox"/>	PLUG AND ABANDON <input type="checkbox"/>
TEMPORARILY ABANDON <input checked="" type="checkbox"/>	CHANGE PLANS <input type="checkbox"/>
PULL OR ALTER CASING <input type="checkbox"/>	
OTHER: <input type="checkbox"/>	

**SUBSEQUENT REPORT OF:**

REMEDIAL WORK <input checked="" type="checkbox"/>	ALTERING CASING <input type="checkbox"/>
COMMENCE DRILLING OPERATION <input type="checkbox"/>	PLUG AND ABANDONMENT <input type="checkbox"/>
CASING TEST AND CEMENT JOB <input type="checkbox"/>	
OTHER: <input type="checkbox"/>	Request TA Status <input checked="" type="checkbox"/>

12. Describe Proposed or Completed Operations (Clearly state all pertinent details, and give pertinent dates, including estimated date of starting any proposed work) SEE RULE 1103.

10-17-00: MIRU.  
10-18-00: BLED OFF WELL-0 PSI. REL PKR & INSTL BOP. LD TBG. UNLOAD & TALLY WS. TIH W/CSG SCRAPER ON WS TO 2980'.  
10-19-00: TIH W/CIBP ON WS & SET PLUG @ 2960'. TEST PLUG W/590 PSI FOR 30 MIN. CHART FOR NMOCD. (COPY ATTACHED) DISPL ANNULUS W/INHIB FLUID. LD WS. MADE 2 RUNS W/CMT BAILER DUMPING 35' OF CMT ON TOP OF CIBP @ 2960'. PBTD @ 2925'. REM BOP & FLANGE UP WH.  
10-20-00: RIG DOWN & CLEAN LOCATION.

TEMPORARILY ABANDON

This Approval of Temporary  
Abandonment Expires 11/17/2005

I hereby certify that the information above is true and complete to the best of my knowledge and belief.

SIGNATURE J. Denise Leake TITLE Engineering Assistant DATE 11/1/00

TYPE OR PRINT NAME J. Denise Leake Telephone No. 397-0405

(This space for State Use)

APPROVED

CONDITIONS OF APPROVAL IF ANY: ORIGINAL SIGNED BY GARY WINK FIELD REP. II TITLE DATE

NOV 17 2000

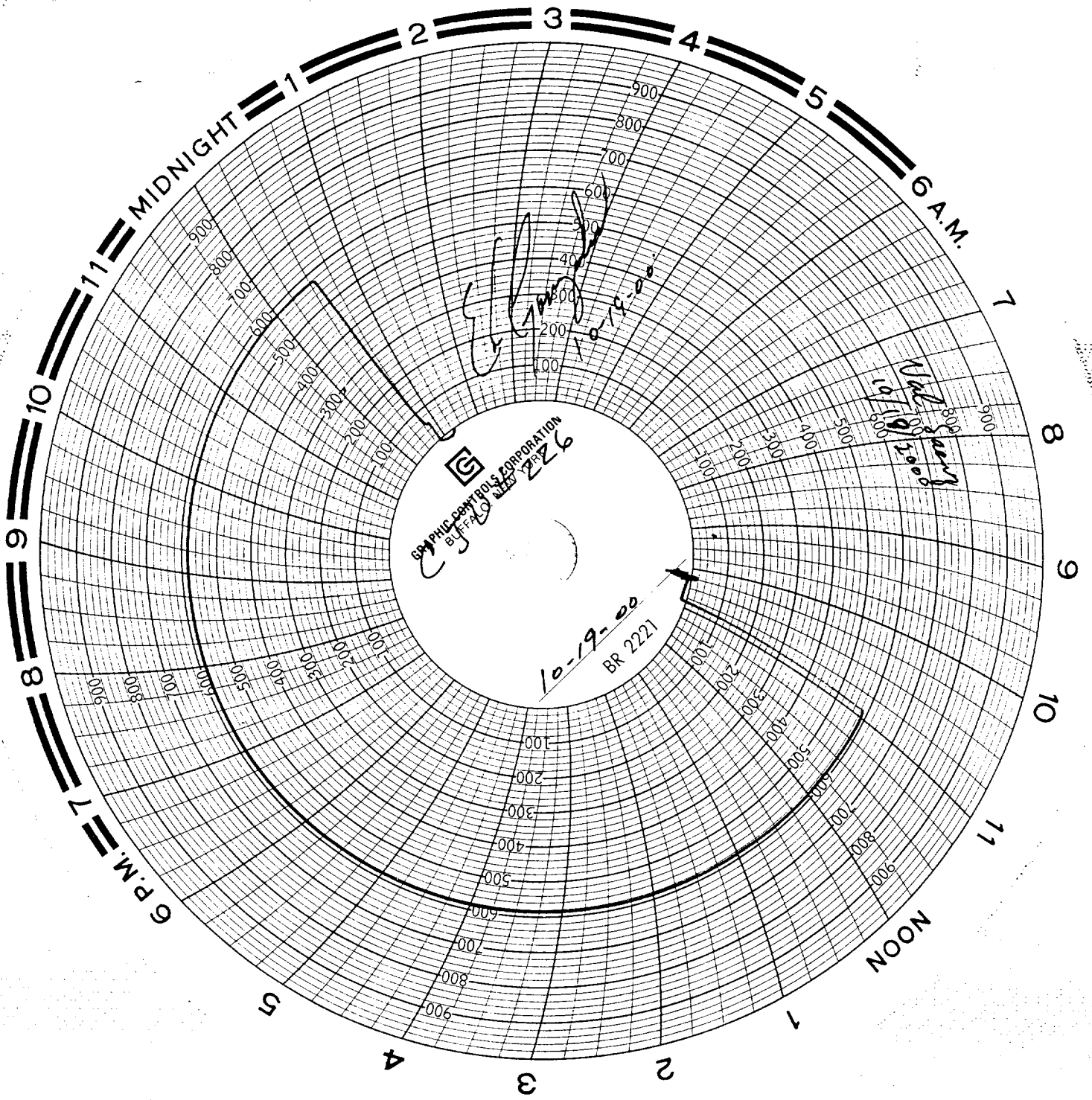

GRAPHIC CONTROLS CORPORATION  
BUFFALO, N.Y. 14203  
7726

George?  
Alvarez-Tieraco.

Texaco  
Cooper Jac Unit # 226  
A. 25.24.36

Start 590 #  
Fin " 580 #

Time 35 min  
Spring 1000 #  
Cae/dale 9/12/00.

(T A Well)

CIBP @ 2960'

EG  
10-19-00