

Submit 5 Copies  
Appropriate District Office  
DISTRICT I  
P.O. Box 1980, Hobbs, NM 88240

DISTRICT II  
P.O. Drawer DD, Artesia, NM 88210

DISTRICT III  
1000 Rio Brazos Rd., Aztec, NM 87410

State of New Mexico  
Energy, Minerals and Natural Resources Department

## OIL CONSERVATION DIVISION

P.O. Box 2088  
Santa Fe, New Mexico 87504-2088

Form C-104  
Revised 1-1-89  
See Instructions  
at Bottom of Page

### REQUEST FOR ALLOWABLE AND AUTHORIZATION TO TRANSPORT OIL AND NATURAL GAS

Operator Texaco Exploration and Production Inc.	Well API No. 30 025 09652
Address P. O. Box 730 Hobbs, New Mexico 88240-2528	
Reason(s) for Filing (Check proper box) <input checked="" type="checkbox"/> Other (Please explain) New Well <input type="checkbox"/> Change in Transporter of: EFFECTIVE 6-1-91 Recompletion <input type="checkbox"/> Oil <input type="checkbox"/> Dry Gas <input type="checkbox"/> Change in Operator <input checked="" type="checkbox"/> Casinghead Gas <input type="checkbox"/> Condensate <input type="checkbox"/>	
If change of operator give name and address of previous operator Texaco Producing Inc. P. O. Box 730 Hobbs, New Mexico 88240-2528	

### II. DESCRIPTION OF WELL AND LEASE

Lease Name COOPER JAL UNIT	Well No. 231	Pool Name, Including Formation JALMAT TANSILL YATES SEVEN RIVER	Kind of Lease State, Federal or Fee FEE	Lease No. 141560
Location Unit Letter H : 1650 Feet From The NORTH Line and 330 Feet From The EAST Line Section 25 Township 24S Range 36E , NMPM, LEA County				

### III. DESIGNATION OF TRANSPORTER OF OIL AND NATURAL GAS

Name of Authorized Transporter of Oil Shell Pipeline Corporation <input checked="" type="checkbox"/> or Condensate <input type="checkbox"/>	Address (Give address to which approved copy of this form is to be sent) P. O. Box 2648 Houston, Texas 77252					
Name of Authorized Transporter of Casinghead Gas El Paso Natural Gas Company <input checked="" type="checkbox"/> or Dry Gas <input type="checkbox"/>	Address (Give address to which approved copy of this form is to be sent) P. O. Box 1492 El Paso, Texas 79978					
If well produces oil or liquids, give location of tanks.	Unit J	Sec. 24	Twp. 24S	Rge. 36E	Is gas actually connected? YES	When? 1951

If this production is commingled with that from any other lease or pool, give commingling order number:

### IV. COMPLETION DATA

Designate Type of Completion - (X)	Oil Well	Gas Well	New Well	Workover	Deepen	Plug Back	Same Res'v	Diff Res'v
Date Spudded	Date Compl. Ready to Prod.		Total Depth			P.B.T.D.		
Elevations (DF, RKB, RT, GR, etc.)	Name of Producing Formation		Top Oil/Gas Pay			Tubing Depth		
Perforations						Depth Casing Shoe		
TUBING, CASING AND CEMENTING RECORD								
HOLE SIZE	CASING & TUBING SIZE		DEPTH SET			SACKS CEMENT		

### V. TEST DATA AND REQUEST FOR ALLOWABLE

OIL WELL (Test must be after recovery of total volume of load oil and must be equal to or exceed top allowable for this depth or be for full 24 hours.)

Date First New Oil Run To Tank	Date of Test	Producing Method (Flow, pump, gas lift, etc.)	
Length of Test	Tubing Pressure	Casing Pressure	Choke Size
Actual Prod. During Test	Oil - Bbls.	Water - Bbls.	Gas- MCF

### GAS WELL

Actual Prod. Test - MCF/D	Length of Test	Bbls. Condensate/MMCF	Gravity of Condensate
Testing Method (pilot, back pr.)	Tubing Pressure (Shut-in)	Casing Pressure (Shut-in)	Choke Size

### VI. OPERATOR CERTIFICATE OF COMPLIANCE

I hereby certify that the rules and regulations of the Oil Conservation Division have been complied with and that the information given above is true and complete to the best of my knowledge and belief.

Signature K. M. Miller  
K. M. Miller Div. Ops. Engr.  
Printed Name Title  
April 25, 1991 915-688-4834  
Date Telephone No.

### OIL CONSERVATION DIVISION

Date Approved JUN 03 1991  
By GOVERNMENT OF NEW MEXICO  
DISTRICT ENGINEER  
Title \_\_\_\_\_

### INSTRUCTIONS: This form is to be filed in compliance with Rule 1104

- 1) Request for allowable for newly drilled or deepened well must be accompanied by tabulation of deviation tests taken in accordance with Rule 111.
- 2) All sections of this form must be filled out for allowable on new and recompleted wells.
- 3) Fill out only Sections I, II, III, and VI for changes of operator, well name or number, transporter, or other such changes.
- 4) Separate Form C-104 must be filed for each pool in multiply completed wells.

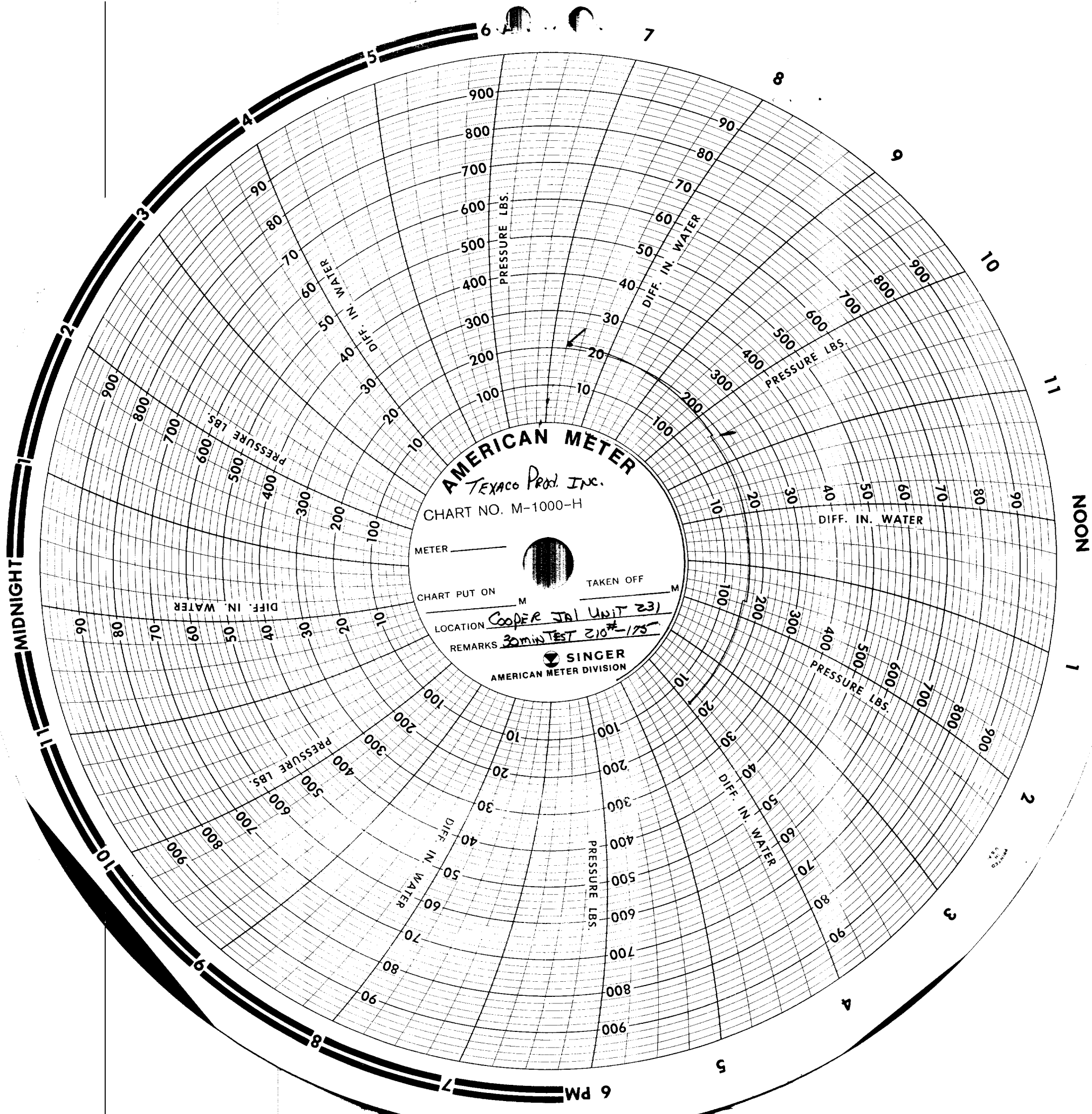

AMERICAN METER  
TEXACO Prod. Inc.

CHART NO. M-1000-H

METER \_\_\_\_\_

CHART PUT ON \_\_\_\_\_ M

TAKEN OFF \_\_\_\_\_ M

LOCATION COOPER JAL UNIT 231

REMARKS 30min TEST 210#-175

SINGER  
AMERICAN METER DIVISION



100

100

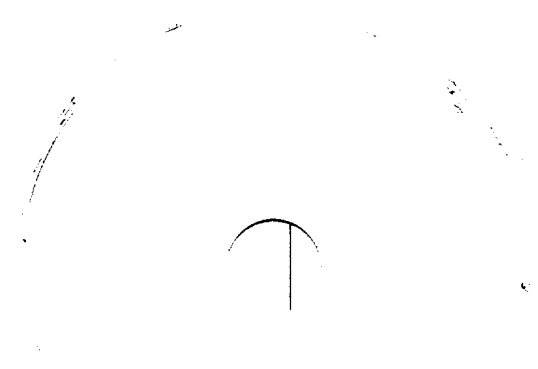

100

