

UNITED STATES  
DEPARTMENT OF THE INTERIOR  
BUREAU OF LAND MANAGEMENT

N.M. Oil Cons. Division  
1625 N. French Dr.  
Hobbs, NM 88240

FORM APPROVED  
Budget Bureau No. 1004-0135  
Expires: March 31, 1993

**SUNDRY NOTICES AND REPORTS ON WELLS**

Do not use this form for proposals to drill or to deepen or reentry to a different reservoir.  
Use "APPLICATION FOR PERMIT-" for such proposals

*SUBMIT IN TRIPLICATE*

1. Type of Well

☒ Oil Well ☐ Gas Well ☐ Other

2. Name of Operator

SOUTHWEST ROYALTIES, INC.

3. Address and Telephone No.

P.O. BOX 11390; MIDLAND, TEXAS

4. Location of Well (Footage, Sec., T., R., M., or Survey Description)

660 FSL & 660 FEL, SEC 27, T24S, R36E

5. Lease Designation and Serial No.  
NM LC 032714A

6. If Indian, Allottee or Tribe Name

7. If Unit or CA, Agreement Designation

8. Well Name and No.

GATES A-27 #1

9. API Well No.

30 025 09679

10. Field and Pool, or Exploratory Area

JALMAT TANSIL YTS SRV

11. County or Parish, State

LEA CO., NM

12. CHECK APPROPRIATE BOX(s) TO INDICATE NATURE OF NOTICE, REPORT, OR OTHER DATA

TYPE OF SUBMISSION

- ☒ Notice of Intent  
☐ Subsequent Report  
☐ Final Abandonment Notice

TYPE OF ACTION

- ☐ Abandonment  
☐ Recompletion  
☐ Plugging Back  
☐ Casing Repair  
☐ Altering Casing  
☒ Other REQUEST TA STATUS  
☐ Change of Plans  
☐ New Construction  
☐ Non-Routine Fracturing  
☐ Water Shut-Off  
☐ Conversion to Injection  
☐ Dispose Water

(Note: Report results of multiple completion on Well Completion or Recompletion Report and Log form.)

13. Describe Proposed or Completed Operations (Clearly state all pertinent details, and give pertinent dates, including estimated date of starting any proposed work. If well is directionally drilled, give subsurface locations and measured and true vertical depths for all markers and zones pertinent to this work.)\*

REQUEST TA STATUS FOR 12 MONTHS. WILL THEN PERF YATES ZONE FROM 3262-3438'. THIS ZONE HAD GOOD GAS SHOWS WHILE DRILLING WELL. ACIDIZE W/3000 GALS 15% HCL. SWAB FOR EVALUATION. FRACTURE TREAT IF INDICATED, PUT ON ROD PUMP OR FLOW IF POSSIBLE. IF WELL IS NON-PRODUCTIVE, SWR WILL FILE INTENT TO P&A AND THEN PLUG WELL.

CHART ATTACHED WAS WITNESSES BY : P. HUTCHINGS 11-17-99 BLM.

ALSO SEE ATTACHED WITNESS CASING PRESSURE FORM.

TA Approved For 12 Month Period

Ending 6/24/2000

14. I hereby certify that the foregoing is true and correct

Signed

Title AREA SUPERVISOR

Date 11/23/99

(This Space for Federal or State office use)

Approved by

Title

Date

Conditions of approval, if any:

Title 18 U.S.C. Section 1001, makes it a crime for any person knowingly and willfully to make to any department or agency of the United States any false, fictitious or fraudulent statements or representations as to any matter within its jurisdiction.

RECEIVED

NOV 24 1990

BLM  
ROSBELL, NM

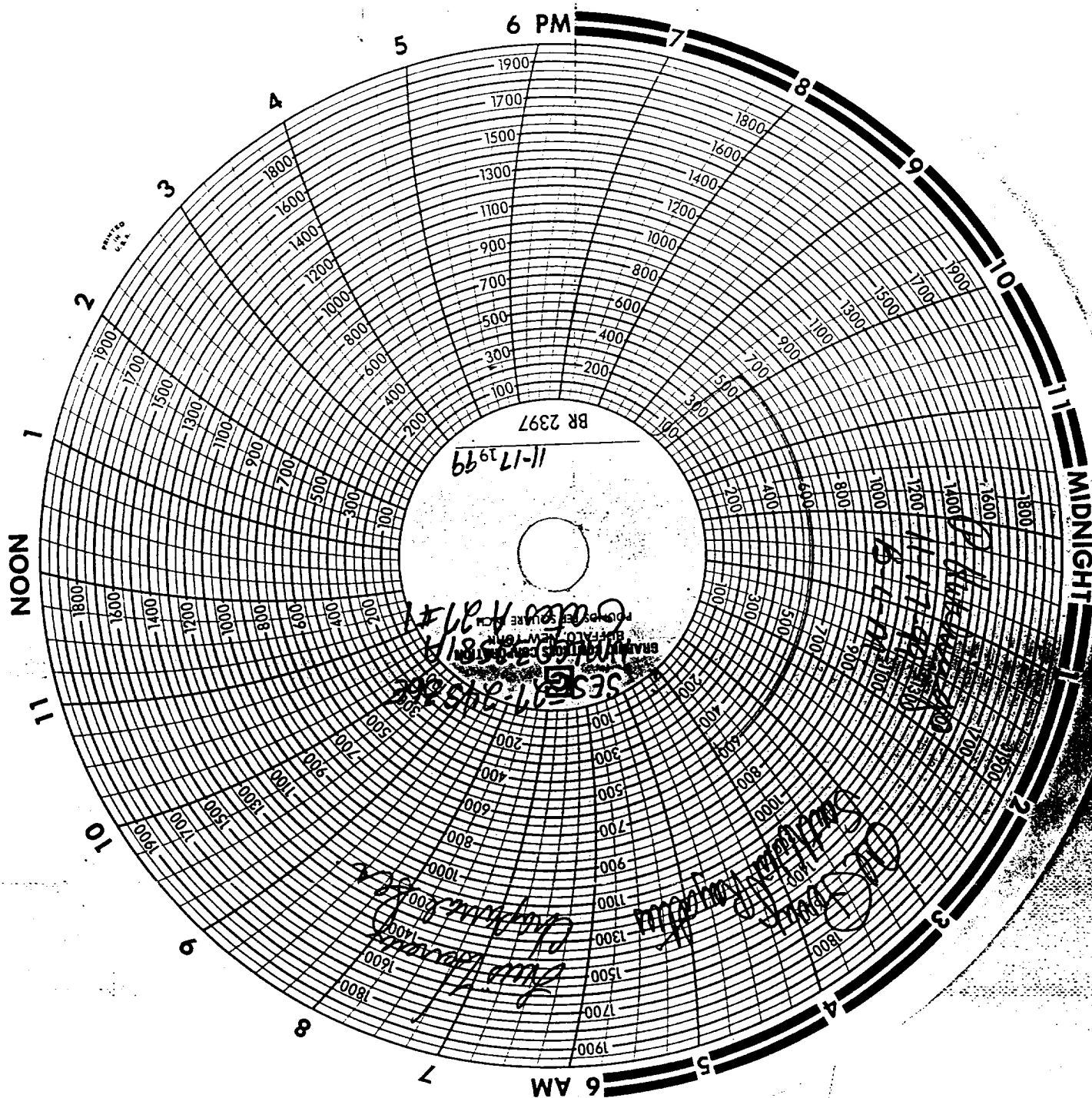

United States Department of the Interior  
Bureau of Land Management  
Roswell District. Hobbs Office (CRAH)

WITNESS CASING PRESSURE TEST

WELL NO. Gates A-27 OPERATOR Southwest Royalties, Inc.  
1/4 1/4 SESE 27 OPERATOR REP Al Perry  
LEASE NO. NM LC 032714A BLM REP P. Hutchings  
5 1/2 CSG. SET AT 3448' TYPE PLUG CIBP SET AT 3430  
TESTED WITH 500 PSI. FOR 30 MINUTES  
LEAK OFF TO \_\_\_\_\_ PSI TEST RESULTS OK? yes  
REMARKS \_\_\_\_\_

DATE \_\_\_\_\_ INSPECTOR \_\_\_\_\_  
TOTAL TIME ON JOB \_\_\_\_\_ HRS. INCLUDES \_\_\_\_\_ HRS. TRAVEL \_\_\_\_\_

ADMINISTRATIVE FOLLOW-UP

	<u>YES</u>	<u>NO</u>
1. Were copies sent to CRAH, RDO, WELL FILE, INSPECTOR?	_____	_____
2. Was an approval for (TA) issued?	_____	_____
3. Were (PA) Procedure Required?	_____	_____

Inspector's Signature  
\_\_\_\_\_

RECEIVED  
NOV 21 1969  
FBI - NEW YORK