

DISTRICT I
P.O. Box 1980, Hobbs, NM 88240

DISTRICT II
P.O. Drawer DD, Artesia, NM 88210

DISTRICT III
1000 Rio Brazos Rd., Aztec, NM 87410

OIL CONSERVATION DIVISION

P.O. Box 2088
Santa Fe, New Mexico 87504-2088

WELL API NO. 30-025-11058
5. Indicate Type of Lease STATE <input type="checkbox"/> FEE <input checked="" type="checkbox"/>
6. State Oil & Gas Lease No.
7. Lease Name or Unit Agreement Name Myers Langlie Mattix Unit
8. Well No. 233
9. Pool name or Wildcat Langlie Mattix 7RQG
10. Elevation (Show whether DF, RKB, RT, GR, etc.) 3281' GL

SUNDRY NOTICES AND REPORTS ON WELLS

(DO NOT USE THIS FORM FOR PROPOSALS TO DRILL OR TO DEEPEN OR PLUG BACK TO A DIFFERENT RESERVOIR. USE "APPLICATION FOR PERMIT" (FORM C-101) FOR SUCH PROPOSALS.)

1. Type of Well: OIL WELL <input type="checkbox"/> GAS WELL <input type="checkbox"/> OTHER injection well
2. Name of Operator Texaco Exploration and Production Inc.
3. Address of Operator P. O. Box 730 Hobbs, NM 88240
4. Well Location Unit Letter <u>K</u> : <u>1980</u> Feet From The <u>SOUTH</u> Line and <u>1980</u> Feet From The <u>WEST</u> Line Section <u>8</u> Township <u>24-S</u> Range <u>37-E</u> NMPM Lea County
10. Elevation (Show whether DF, RKB, RT, GR, etc.) 3281' GL

11. Check Appropriate Box to Indicate Nature of Notice, Report, or Other Data	
NOTICE OF INTENTION TO:	SUBSEQUENT REPORT OF:
PERFORM REMEDIAL WORK <input type="checkbox"/>	REMEDIAL WORK <input type="checkbox"/>
TEMPORARILY ABANDON <input type="checkbox"/>	ALTERING CASING <input type="checkbox"/>
PULL OR ALTER CASING <input type="checkbox"/>	COMMENCE DRILLING OPNS. <input type="checkbox"/>
OTHER: <input type="checkbox"/>	PLUG AND ABANDONMENT <input type="checkbox"/>
	CASING TEST AND CEMENT JOB <input type="checkbox"/>
	OTHER: casing integrity test <input checked="" type="checkbox"/>

12. Describe Proposed or Completed Operations (Clearly state all pertinent details, and give pertinent dates, including estimated date of starting any proposed work) SEE RULE 1103.

02-08-79: Set packer at 3376'.

12-02-93: Test casing to 520# for 30 minutes.- OK.

Request Temporary Abandon Status

(Copy of chart on Back)

I hereby certify that the information above is true and complete to the best of my knowledge and belief.

SIGNATURE Robert McNaughton TITLE Production Engineer DATE 12-09-93
TYPE OR PRINT NAME Robert McNaughton TELEPHONE NO. 397-0428

(This space for State Use)

ORIGINAL SIGNED BY JERRY SEXTON
DISTRICT I SUPERVISOR

APPROVED BY _____ TITLE _____ DATE DEC 13 1993

CONDITIONS OF APPROVAL, IF ANY:

This Approval of Temporary
Abandonment Expires 12-1-98

SAN

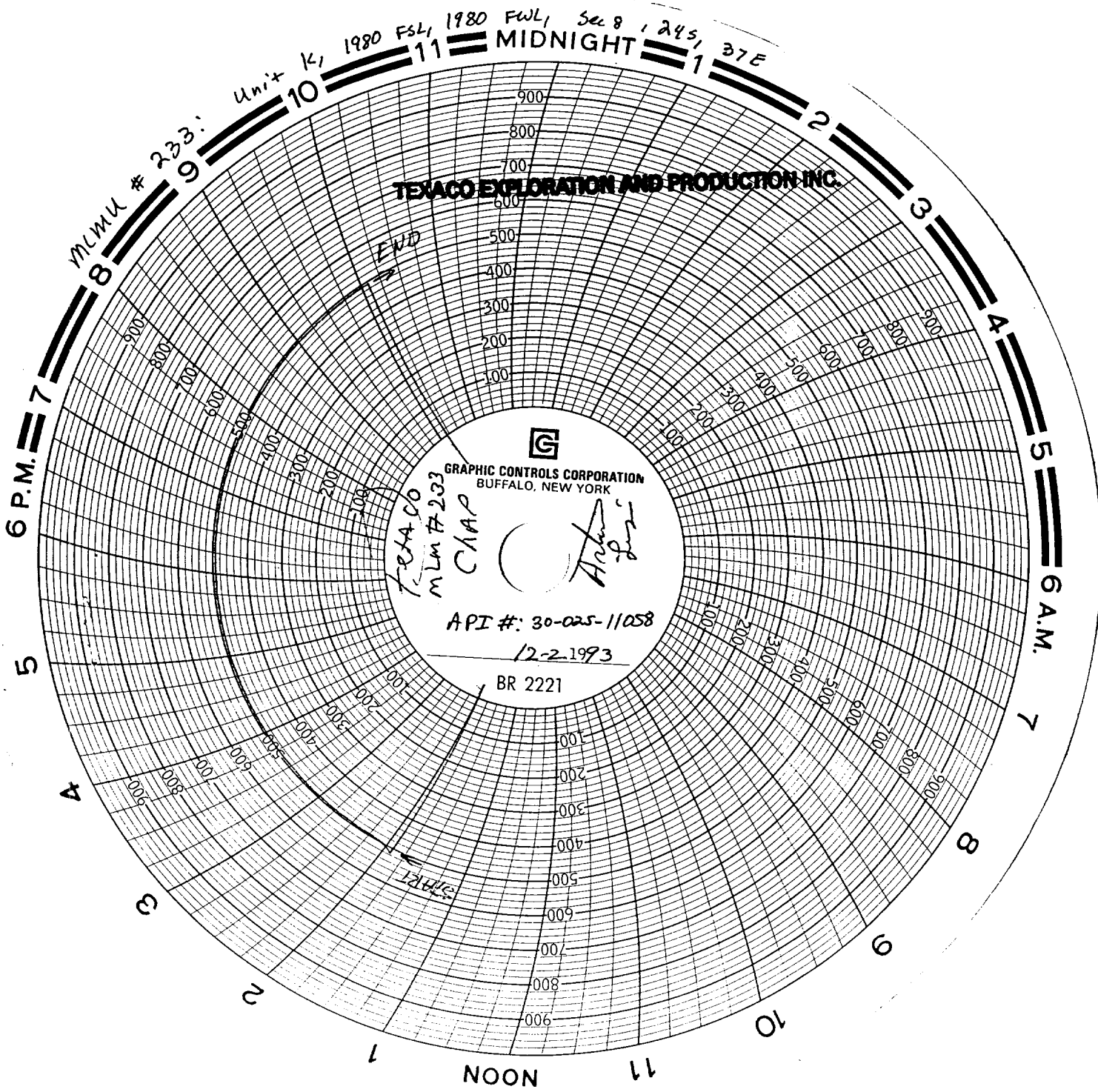

TEXACO EXPLORATION AND PRODUCTION INC.



GRAPHIC CONTROLS CORPORATION
BUFFALO, NEW YORK

TEXACO
MLM # 233
CHAP

API #: 30-025-11058

12-2-1993

BR 2221

NOON

11

10

9

8

7

6 A.M.

5

4

3

2

1 37E

MIDNIGHT

11

10

Unit K, 1980 FSL, 1980 FWL, Sec 8, 245,

MLM # 233:

8

6 P.M.

5

4

3

2

1