

COUNTY	LEA	FIELD	Fowler-Blinebry	STATE	NM	OWWO
OPR	PAN AMERICAN PETROLEUM CORP.					MAP
10 South Mattix Unit						
Sec. 15, T-24-S, R-37-E					CO-ORD	
1980' fr N Line & 810' fr E Line of Sec.						
Re-Spud 10-23-64		CLASS			EL	
Re-Comp 10-31-64		FORMATION	DATUM	FORMATION	DATUM	
CSG & SX - TUBING						
13 3/8" 328' 300						
9 5/8" 3850' 375						
7" 10525' 900						
LOGS EL GR RA IND HC A						
TD 10525', PBD 5820'						

IP Blinebry Perfs 5424-5692' Flwd 28 BOPD + 4 BW. Pot. Based on 24 hr test thru 24/64" chk., TP 600-100#, CP Pkr, gravity 36.9;

Distribution limited and publication prohibited by subscribers' agreement.  
Reproduction rights reserved by Williams & Lee Scouting Service, Inc.

CONT.	PROP DEPTH	TYPE
DATE		

F.R.C. 1-28-65; OWWO, OTD 10525'  
Orig comp from Paddock gas perfs 4878-94'  
Elev. 3248' KB, Orig.  
1-25-65 TD 10525', PBD 5820', COMPLETED.  
Squeezed perfs 4878-94' W/150 sx.  
Drld Out to 6000'  
Set CIBP @ 5820'  
Perf 5424-34', 5456-60', 5470-72', 5498-5501',  
5516-18', 5558-62', 5598-5601', 5614-18', 5664-  
72', 5690-92' W/2 SPF  
Ac. 2000 gals.

NEW MEXICO OIL CONSERVATION COMMISSION  
WELL LOCATION AND ACREAGE DEDICATION PLAT

Form C-102  
Supersedes C-128  
Effective 1-1-65

All distances must be from the outer boundaries of the Section.

Operator Amoco Production Company			Lease South Mattix Unit <i>Federal</i>		Well No. 10
Unit Letter H	Section 15	Township 24-S	Range 37-E	County Lea	
Actual Footage Location of Well:					
1980 feet from the North line and		810 feet from the East line			
Ground Level Elev. 3248 RDB	Producing Formation Upper Yeso	Pool Fowler Upper Yeso		Dedicated Acreage: 80 Acres	

1. Outline the acreage dedicated to the subject well by colored pencil or hachure marks on the plat below.
2. If more than one lease is dedicated to the well, outline each and identify the ownership thereof (both as to working interest and royalty).
3. If more than one lease of different ownership is dedicated to the well, have the interests of all owners been consolidated by communization, unitization, force-pooling, etc?

☐ Yes ☐ No If answer is "yes," type of consolidation \_\_\_\_\_

If answer is "no," list the owners and tract descriptions which have actually been consolidated. (Use reverse side of this form if necessary.) \_\_\_\_\_

No allowable will be assigned to the well until all interests have been consolidated (by communization, unitization, forced-pooling, or otherwise) or until a non-standard unit, eliminating such interests, has been approved by the Commission.

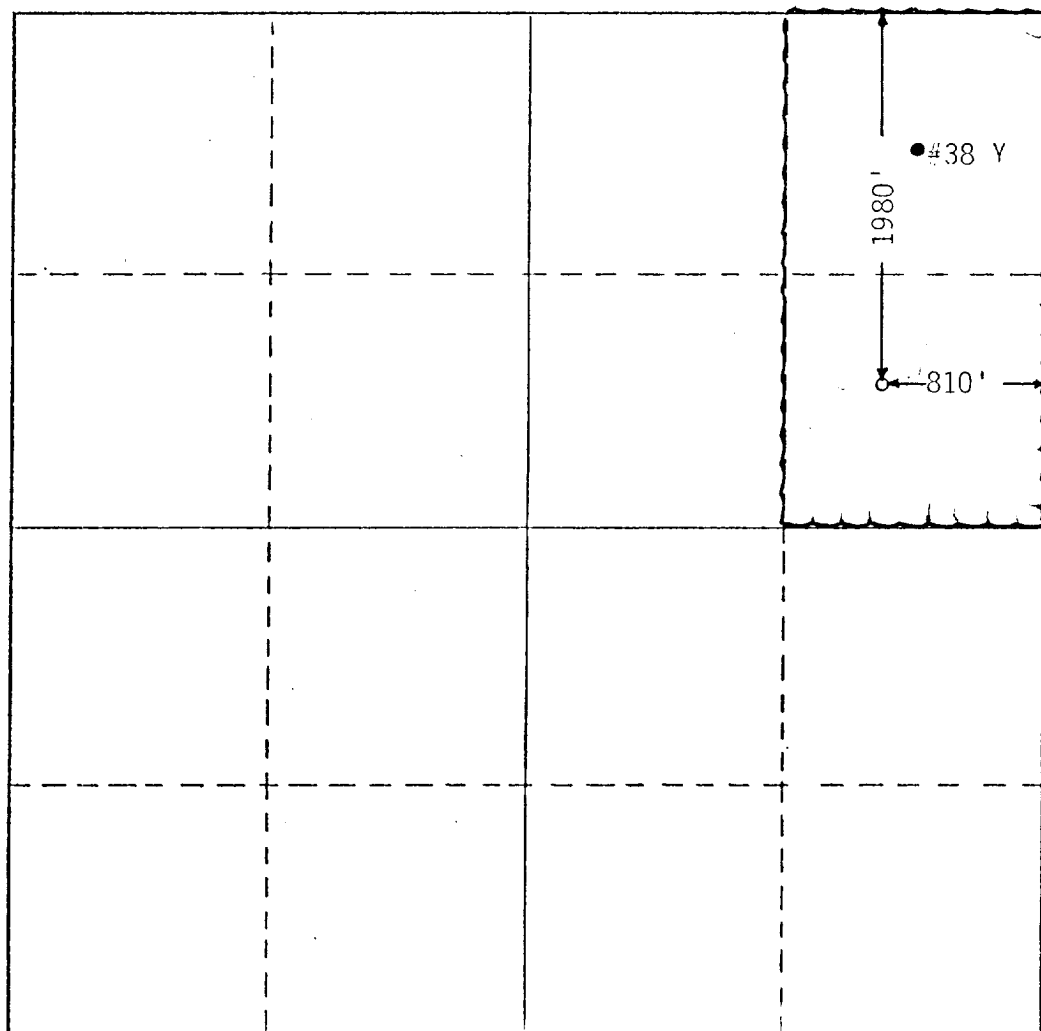

CERTIFICATION

I hereby certify that the information contained herein is true and complete to the best of my knowledge and belief.

Name  
*Bob Davis*  
Position  
Admin. Analyst  
Company  
Amoco Production Company  
Date  
7-2-80

I hereby certify that the well location shown on this plat was plotted from field notes of actual surveys made by me or under my supervision, and that the same is true and correct to the best of my knowledge and belief.

Date Surveyed \_\_\_\_\_  
Registered Professional Engineer and/or Land Surveyor

Certificate No. \_\_\_\_\_

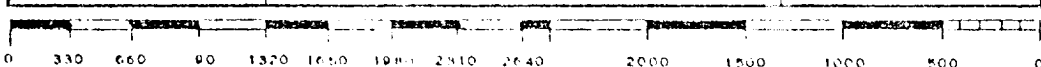

NUMBER OF COPIES RECEIVED	
DISTRIBUTION	
SANTA FE	
FILE	
U.S.G.S.	
LAND OFFICE	
TRANSPORTER	OIL
	GAS
PRODUCTION OFFICE	
OPERATOR	

**NEW MEXICO OIL CONSERVATION COMMISSION**  
**WELL LOCATION AND ACREAGE DEDICATION PLAT**  
 SEE INSTRUCTIONS FOR COMPLETING THIS FORM ON THE REVERSE SIDE

FORM C-128  
 Revised 5/1/57

Operator <b>Pan American Petroleum Corporation</b>				SECTION A <b>FEB 22 AM 3 40</b>	
Unit Letter <b>N</b>		Section <b>15</b>		Lease <b>South Mattix Unit Fed</b>	
Township <b>24S</b>		Range <b>37E</b>		County <b>Lea</b>	
Well No. <b>10</b>					
Actual Footage Location of Well: <b>1980</b> feet from the <b>North</b> line and <b>810</b> feet from the <b>East</b> line					
Ground Level Elev. <b>3248 RDB</b>		Producing Formation <b>Paddock</b>		Pool <b>Fowler Paddock</b>	
				Dedicated Acreage: <b>320</b> Acres	

1. Is the Operator the only owner in the dedicated acreage outlined on the plat below? YES ☒ NO ☐ . ("Owner" means the person who has the right to drill into and to produce from any pool and to appropriate the production either for himself or for himself and another. (65-3-29 (e) NMSA 1935 Comp.)
2. If the answer to question one is "no," have the interests of all the owners been consolidated by communitization agreement or otherwise? YES ☐ NO ☐ . If answer is "yes," Type of Consolidation \_\_\_\_\_
3. If the answer to question two is "no," list all the owners and their respective interests below:

Owner	Land Description

**SECTION B**

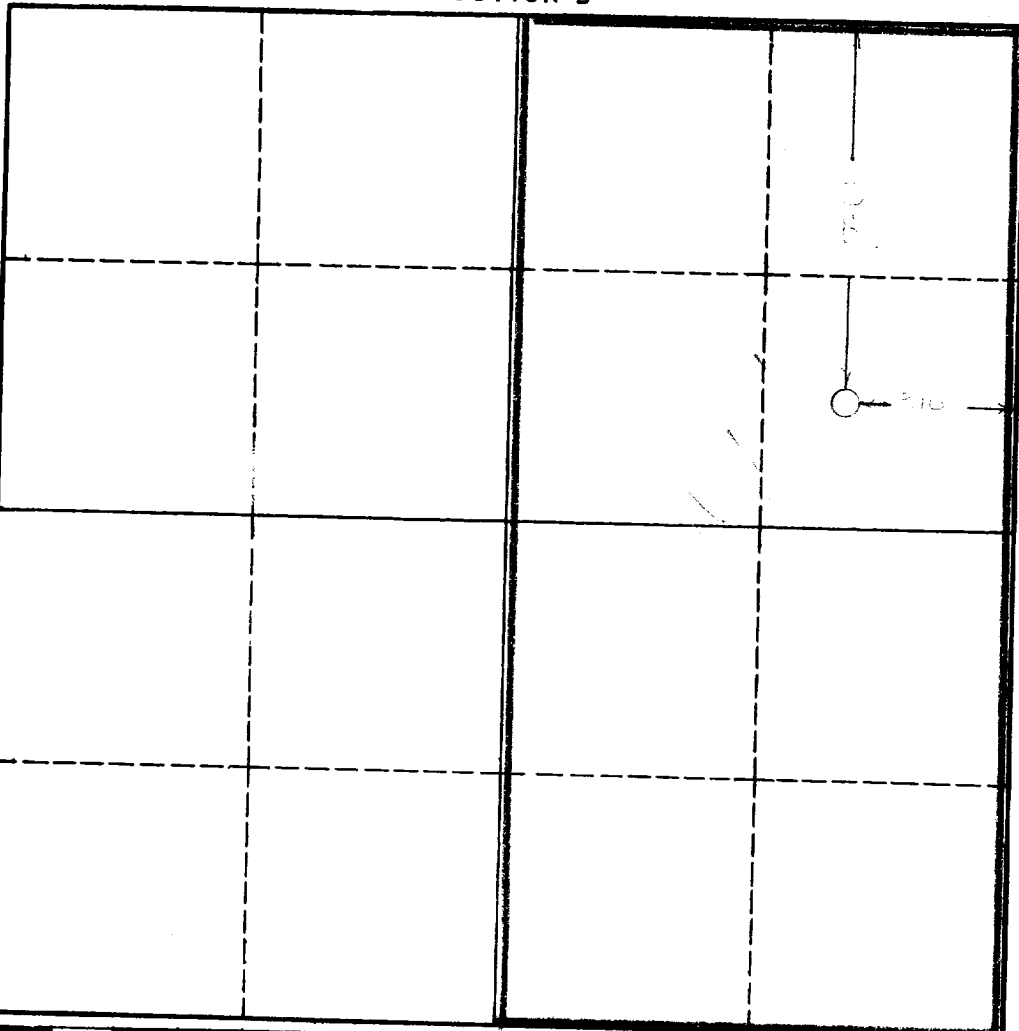

**CERTIFICATION**

I hereby certify that the information in SECTION A above is true and complete to the best of my knowledge and belief.

Name	Original Signed by: <b>V. E. STALEY</b>
Position	<b>Area Superintendent</b>
Company	<b>Pan American Petroleum Corp.</b>
Date	<b>February 21, 1963</b>

I hereby certify that the well location shown on the plat in SECTION B was plotted from field notes of actual surveys made by me or under my supervision, and that the same is true and correct to the best of my knowledge and belief.

Date Surveyed
Registered Professional Engineer and/or Land Surveyor
Certificate No.



## **INSTRUCTIONS FOR COMPLETION OF FORM C-128**

1. Operator shall furnish and certify to the information called for in Section A.
2. Operator shall outline the dedicated acreage for *both* oil and gas wells on the plat in Section B.
3. A registered professional engineer or land surveyor registered in the State of New Mexico or approved by the Commission shall show on the plat the location of the well and certify this information in the space provided.
4. All distances shown on the plat must be from the outer boundaries of the Section.
5. If additional space is needed for listing owners and their respective interests as required in question 3 of Section A, please use space below.

NEW MEXICO OIL CONSERVATION COMMISSION

Well Location and Acreage Dedication Plat

HOBBS OFFICE OCC

Section A.

Date March 1, 1960

Operator Pan American Petroleum Corporation Lease South Hobbs Unit AM 10:48  
Well No. 10 Unit Letter B Section 15 Township 24-S Range 37-E NMPM  
Located 1900 Feet From North Line, 810 Feet From East Line  
County Lea G. L. Elevation 3248 M Dedicated Acreage 160 Acres  
Name of Producing Formation Paddock Pool Paddock

1. Is the Operator the only owner\* in the dedicated acreage outlined on the plat below?  
Yes ☒ No ☐.
2. If the answer to question one is "no," have the interests of all the owners been consolidated by communitization agreement or otherwise? Yes ☒ No ☐. If answer is "yes," Type of Consolidation \_\_\_\_\_
3. If the answer to question two is "no," list all the owners and their respective interests below:

Owner

Land Description

Section B

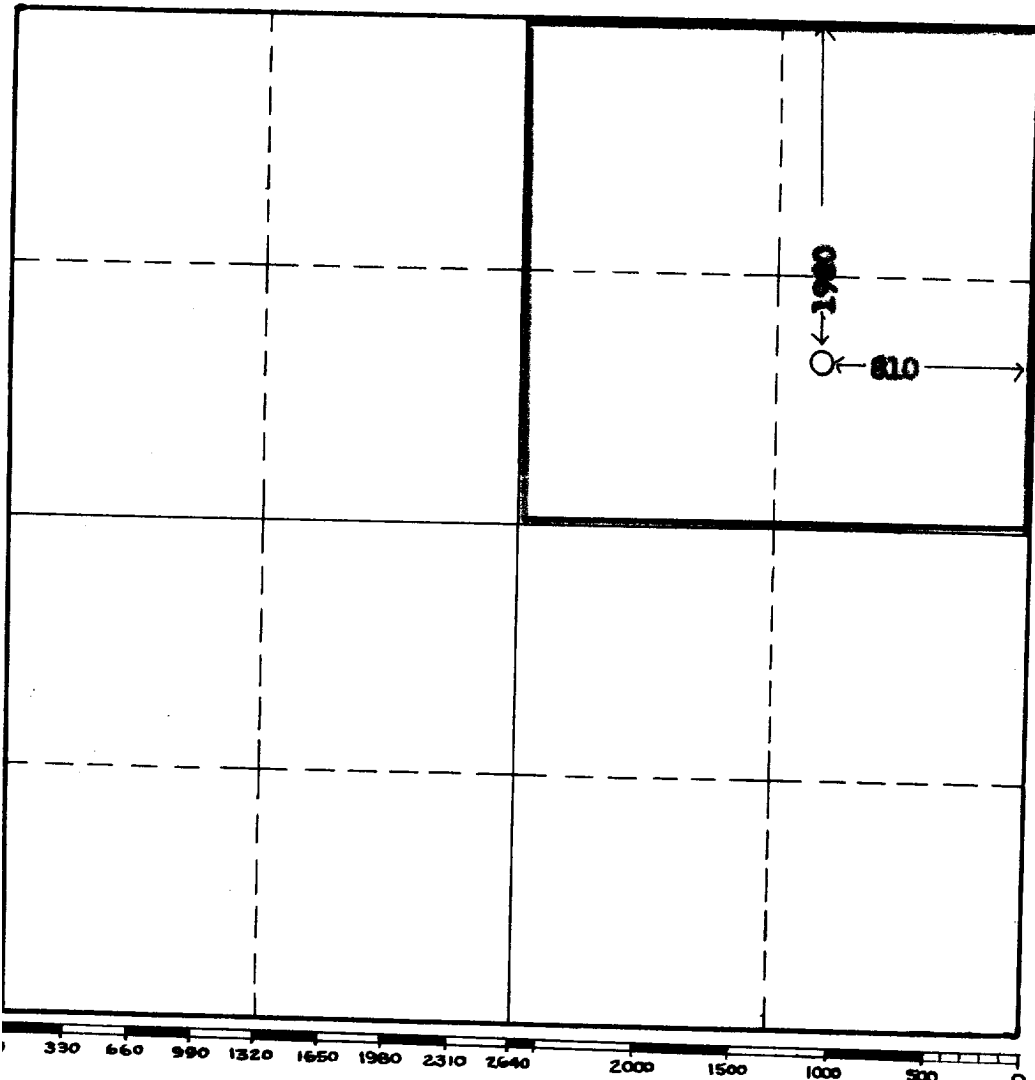

This is to certify that the information in Section A above is true and complete to the best of my knowledge and belief.

PAN AMERICAN PETROLEUM CORPORATION

(Operator)

Original Signed by

J. W. BROWN

(Representative)

Area Superintendent

Box 68, Hobbs, New Mexico

Address

This is to certify that the well location shown on the plat in Section B was plotted from field notes of actual surveys made by me or under my supervision and that the same is true and correct to the best of my knowledge and belief.

Date Surveyed \_\_\_\_\_

Registered Professional  
Engineer and/or Land Surveyor.

Certificate No. \_\_\_\_\_  
(See instructions for completing this form on the reverse side)

INSTRUCTIONS FOR COMPLETION:

1. Operator shall furnish and certify to the information called for in Section A.
2. Operator shall outline the dedicated acreage for both oil and gas wells on the plat in Section B.
3. A registered professional engineer or land surveyor registered in the State of New Mexico or approved by the Commission shall show on the plat the location of the well and certify this information in the space provided.
4. All distances shown on the plat must be from the outer boundaries of Section.
5. If additional space is needed for listing owners and their respective interests as required in question 3, Section A, please use space below

\* "Owner" means the person who has the right to drill into and to produce from any pool and to appropriate the production either for himself or for himself and another. (65-3-29 (e) NMSA 1953 Comp.)