

NO. OF COPIES RECEIVED		
DISTRIBUTION		
SANTA FE		
FILE		
U.S.G.S.		
LAND OFFICE		
OPERATOR		

# NEW MEXICO OIL CONSERVATION COMMISSION

Form C-101  
Revised 1-1-65

5A. Indicate Type of Lease
STATE <input type="checkbox"/> FEE <input checked="" type="checkbox"/>
5. State Oil & Gas Lease No.

## APPLICATION FOR PERMIT TO DRILL, DEEPEN, OR PLUG BACK

1a. Type of Work		7. Unit Agreement Name	
b. Type of Well OIL WELL <input checked="" type="checkbox"/> GAS WELL <input type="checkbox"/> OTHER <input type="checkbox"/>		8. Farm or Lease Name <i>Mapwell</i>	
2. Name of Operator <i>Inneco oil company</i>		9. Well No. <i>1</i>	
3. Address of Operator <i>Box 1031, Midland, Texas 79701</i>		10. Field and Pool, or Wildcat <b>UNDESIGNATED</b>	
4. Location of Well UNIT LETTER <i>I</i> LOCATED <i>1980</i> FEET FROM THE <i>south</i> LINE AND <i>660</i> FEET FROM THE <i>east</i> LINE OF SEC. <i>31</i> TWP. <i>14S</i> RGE. <i>35E</i> NMPM		12. County <i>Lee</i>	
21. Elevations (Show whether DF, RT, etc.) <i>4049 GL Est</i>		21B. Drilling Contractor <i>unknown</i>	
21A. Kind & Status Plug Back <i>In effect</i>		22. Approx. Date Work will start <i>upon approval</i>	

### PROPOSED CASING AND CEMENT PROGRAM

SIZE OF HOLE	SIZE OF CASING	WEIGHT PER FOOT	SETTING DEPTH	SACKS OF CEMENT	EST. TOP
17 1/2"	13 3/8"	48	400	suff. to circulate	
11"	8 5/8"	32 + 24	4600	suff. to bring top to 1800	
7 7/8"	5 1/2"	17	10600	suff. to bring top to 9000	

THE COMMISSION MUST BE NOTIFIED  
24 HOURS PRIOR TO RUNNING. *L<sup>2</sup> 10*  
CASH

APPROVAL VALID  
30 DAYS UNLESS  
EXPENSE COMMITTED

DATE *3-21-66*

IN ABOVE SPACE DESCRIBE PROPOSED PROGRAM: IF PROPOSAL IS TO DEEPEN OR PLUG BACK, GIVE DATA ON PRESENT PRODUCTIVE ZONE AND PROPOSED NEW PRODUCTIVE ZONE. GIVE BLOWOUT PREVENTER PROGRAM, IF ANY.

I hereby certify that the information above is true and complete to the best of my knowledge and belief.

Signed *A.E. Smith* Title *Sr. Prod. Clerk* Date *Dec. 20, 1967*

(This space for State Use)

APPROVED BY *[Signature]* TITLE *[Signature]* DATE *[Signature]*

CONDITIONS OF APPROVAL, IF ANY:

**NEW MEXICO OIL CONSERVATION COMMISSION  
WELL LOCATION AND ACREAGE DEDICATION PLAN**

Form C-102  
Supersedes C-128  
Effective 1-1-65

All distances must be from the outer boundaries of the Section.

Operator <b>TENNECO OIL COMPANY</b>			Lease <b>DEC MAXWELL</b>		Well No. <b>1</b>
Unit Letter <b>I</b>	Section <b>31</b>	Township <b>14 SOUTH</b>	Range <b>35 EAST</b>	County <b>LEA</b>	
Actual Footage Location of Well:					
<b>1980</b> feet from the <b>SOUTH</b> line and		<b>660</b> feet from the <b>WEST</b> line			
Ground Level Elev. <b>4049 Est</b>	Producing Formation <b>Wolfcamp Reef</b>	Pool <b>North Morton Wolfcamp</b>	Dedicated Acreage: <b>80</b> Acres		

1. Outline the acreage dedicated to the subject well by colored pencil or hachure marks on the plat below.
2. If more than one lease is dedicated to the well, outline each and identify the ownership thereof (both as to working interest and royalty).
3. If more than one lease of different ownership is dedicated to the well, have the interests of all owners been consolidated by communitization, unitization, force-pooling, etc?

☐ Yes    ☐ No    If answer is "yes," type of consolidation \_\_\_\_\_

If answer is "no," list the owners and tract descriptions which have actually been consolidated. (Use reverse side of this form if necessary.) \_\_\_\_\_

No allowable will be assigned to the well until all interests have been consolidated (by communitization, unitization, forced-pooling, or otherwise) or until a non-standard unit, eliminating such interests, has been approved by the Commission.

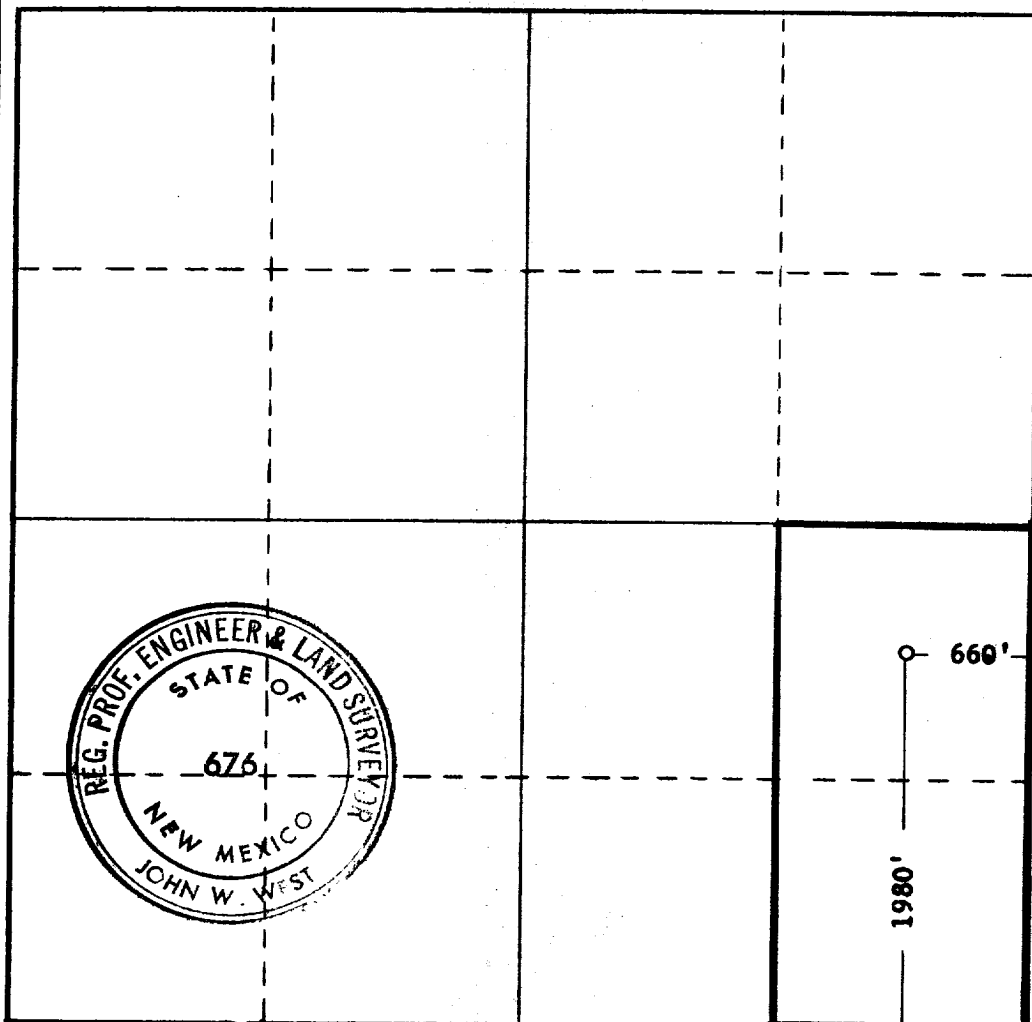

**CERTIFICATION**

I hereby certify that the information contained herein is true and complete to the best of my knowledge and belief.

Name **H.E. Smith**  
 Position **Asst. Prod. Clerk**  
 Company **Tenneco Oil Company**  
 Date **Dec. 20, 1967**

I hereby certify that the well location shown on this plat was plotted from field notes of actual surveys made by me or under my supervision, and that the same is true and correct to the best of my knowledge and belief.

Date Surveyed  
**DEC. 1, 1967**  
 Registered Professional Engineer and/or Land Surveyor  
**John W. West**  
 Certificate No. **676**

